

# ANNUAL REPORT

FY2015



## THE NIGHT MINISTRY

40 YEARS OF HOUSING, HEALTH CARE & HUMAN CONNECTION



4711 N RAVENSWOOD AVE CHICAGO, IL 60640

PHONE: 773-784-9000 | FAX: 773-784-5865

INFO@THENIGHTMINISTRY.ORG

THENIGHTMINISTRY.ORG



## REVENUE

Grants & Contracts	
Government	\$1,474,890
Private Foundations	\$2,555,159
Corporations & Congregations	\$366,554
<b>Total Grants &amp; Contracts</b>	<b>\$4,396,603</b>
Individuals	\$1,225,454
Bequests	\$71,377
Special Events	\$318,608
Other (Including Interest)	\$8,677
<b>Total Revenue</b>	<b>\$6,020,718</b>

## CASH EXPENSES BY FUNCTIONAL AREA

Outreach & Health Ministry	
HIV Prevention & Testing	\$166,561
Medical Services	\$441,556
Bus Outreach	\$399,708
<b>Total for Outreach &amp; Health Ministry</b>	<b>\$1,007,825</b>
Youth Services	
Open Door Shelter—West Town	
Transitional Living Program	\$505,304
Interim Youth Shelter	\$1,041,948
After Care	\$52,770
<b>Total for Open Door Shelter—West Town</b>	<b>\$1,600,022</b>
Youth Outreach	\$261,919
Response-Ability Pregnant+Parenting Program	\$835,102
The Crib Overnight Youth Shelter	\$597,571
<b>Total for Youth Services</b>	<b>\$3,294,614</b>
Performance Measurement	\$230,274
Volunteering & Congregational Relations	\$220,196
Development & External Relations	\$294,148
Organizational Administration	\$704,272
<b>Total Operating Expenses by Functional Area</b>	<b>\$5,751,329</b>
Cash Surplus (Deficit)	\$269,389
Depreciation	\$250,273
<b>Total Surplus (Deficit)</b>	<b>\$19,116</b>

Financials are based on the 2015 audited financial statements

## SOURCES OF INCOME

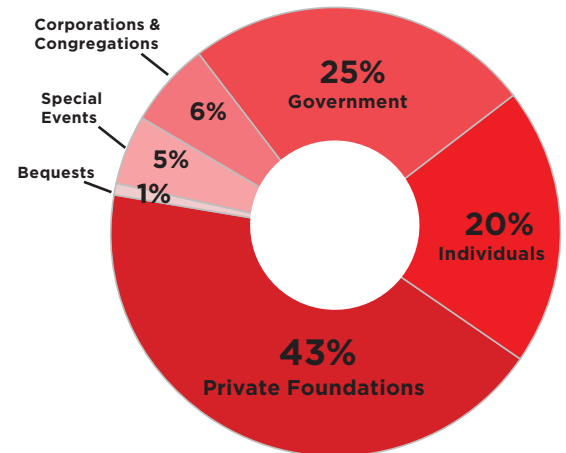

## USE OF FUNDS

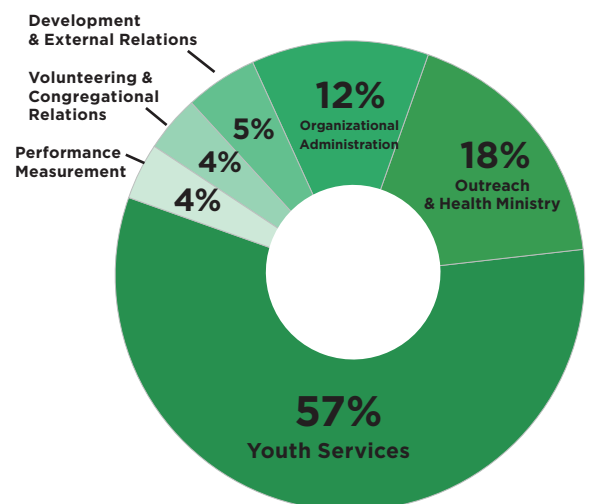

# BOARD OF DIRECTORS

(FY15 JULY 1, 2014 - JUNE 30, 2015)



**Robert A. Carson**, *Chair*  
**Brian D. Fergemann**, *Vice Chair*  
**Arielle Deane**, *Secretary*  
**Laurel A. Neu**, *Treasurer*

**Gordon Addington**  
**Barbara Baran**  
**Dave Berger**  
**Kiantae A. Bowles**  
**Rev. Shawna Bowman**  
**William A. Goldstein**  
**Ike Hong**  
**Leo Kim**  
**Jim King**

**Max Nutkowitz**  
**Keisha Parker**  
**Alicia Pond**  
**Ellen Romberg**  
**Allan J. Ruter**  
**Nick Semaca**  
**Sharbel Shamoon**  
**Sean T. Taylor**  
**Dennis W. Thorn**  
**Andrew Thorrens**  
**Carl W. Warschausky**  
**Raymond J. White**

## DIRECTORS EMERITI

**Rev. Thomas Behrens**,  
*Founding President & Former CEO*

**Chester A. Gougis**

**Robert H. Jordan, Jr.**

**Richard Pigott**

**Lora Sanberg**

## EXECUTIVE TEAM

**Paul W. Hamann**, *President & CEO*

**Barbara Bolsen**, *Vice President  
of Strategic Partnerships*

**Melissa Maguire**, *Vice President  
of Mission Fulfillment*

**Christy Prassas**, *Vice President  
of Development & External Relations*

**Erin Ryan**, *Vice President of Operations*

# CONTRIBUTIONS

The Night Ministry would like to acknowledge all individuals, foundations, corporations, congregations, Associate Board (AB) Members, and especially Board Members who tirelessly advocate in the community and secure gifts on our behalf. Please note that the below list includes only those gifts made personally by a specific individual between July 1, 2014 and June 30, 2015.



## BEACONS OF HOPE (MONTHLY DONORS)

Anonymous (9)	Teresa Dismukes	Angela Loewen	Caroline A. Roberts
Jessica Agin	Marisa & Robert Doherty	Laura Lothschutz	Dayle Roberts
Barbara & Kenneth Alexander	Michael & Diane Dolesh	Roseann M. Mark	Erin B. Ryan
Susan Allen	Henrietta Dombrovskaya	Daniel McKeegan	Leanne Sardiga
Lee & Donna Asher	Megan Flood	Elizabeth Miller	Michelle Schneider
Nathan Badera	Sharon M. Gaietto	Mark P. Miller	Melissa Schulte
John J. Baffa	Sarah E. Generes	Karen Mirante	Jeanne Schwenk Steen
William Bekker	Laurie & Brian Gingric	Kristen Mongoven	Richard J. Shaftic
Dan & Louise Bockelmann	Kenneth Green & Holly Wathan	Annie & Scott Mygind	Leslie A. Simmer
Michael R. Brewster	Dorothy J. Hoffner	Joseph Negri	Loren Y. Simmons
Laura & Kenneth Bricchetto	Rebecca & Matthew Johnson	Richard Nordstrom	Louise Sterett
Susan Alice Brown	William Karnoscak	Frances M. O'Hern	Margaret Swanson
Megan Brunner	Courtney Kenney	Christopher Pena	Nancy T. Trimble
Patrick V. Buckley	David Kerastas	Richard S. Penner	Roxy Trudeau
Catherine Bullard	Ann E. Kerbs	Jane Sisco Perkins & Jim Perkins	Kathleen Vito
Mattheis Carley	Krista M. Kutz & Craig Scanlon	Tedd Peso	Lynda Williams McSwine
John & Charleen Cepek	William J. Lauck	Sallie H. Pickens	Linda Wolf
Amy & Samuel Crider		Bernadine & Edward Pillar	Sandra Wronski
Karen K. Del Prete		Maureen Reilly	John F. Zissis

## FOUNDATIONS, GOVERNMENT, CORPORATIONS, OTHER ORGANIZATIONS

### Luminaries \$25,000+

Anonymous (2)  
 Basic Human Needs Fund/The Chicago Community Trust  
 Blue Cross & Blue Shield of Illinois  
 Chicago Dept. of Family and Support Services  
 Chicago Dept. of Public Health  
 ComEd  
 Crown Family Philanthropies  
 G.A. Ackermann Memorial Fund, Bank of America, N.A., Trustee  
 Helen Brach Foundation  
 Illinois Dept. of Human Services  
 Impact 100 Chicago  
 Isidore and Gladys Brown Fund/The Chicago Community Trust  
 J. E. Fehsenfeld Family Foundation  
 Joseph & Bessie Feinberg Foundation  
 Lloyd A. Fry Foundation  
 Michael Reese Health Trust  
 National Recreation Foundation  
 Polk Bros. Foundation  
 The Baxter International Foundation  
 The Chicago Community Trust / North Shore Visiting Nurse Fund  
 The Dancing Skies Foundation  
 The Elizabeth Morse Charitable Trust  
 The Grainger Foundation  
 The John D. & Catherine T. MacArthur Foundation

U.S. Dept. of Health & Human Services  
 U.S. Dept. of Housing & Urban Development  
 VNA Foundation

### Constellations \$10,000-\$24,999

Anonymous (4)  
 Adams Street Partners, LLC  
 AIDS Foundation of Chicago  
 Altria Companies Employee Community Fund  
 BMO Harris Bank  
 Bowman C. Lingle Trust  
 Charles & M. R. Shapiro Foundation  
 Daniel F. and Ada L. Rice Foundation  
 Dr. Scholl Foundation  
 Edmond & Alice Opler Foundation  
 Foundation Beyond Belief, Inc.  
 Gil & Marlene Bowen Christian Outreach Fund  
 Grant Healthcare Foundation  
 HSBC Bank  
 Juca Fund/The Chicago Community Foundation  
 Morgan Stanley Foundation  
 Mr. and Mrs. Michael Keiser Donor Advised Fund  
 Northern Trust  
 Northwestern University  
 Peoples Gas  
 Prince Charitable Trusts

Pritzker Foundation  
 Proud to Run  
 Ravenswood Health Care Foundation  
 The A. Montgomery Ward Foundation, Bank of America, N. A. Trustee  
 The Eleanor Network at Chicago Foundation for Women  
 The Fama Family Charitable Fund  
 The Negaunee Foundation  
 The Otho S. A. Sprague Memorial Institute  
 The University of Chicago  
 The University of Chicago Medical Center  
 Vistex, Inc.  
 Winston & Strawn LLP

### City Lights \$5,000-\$9,999

Anonymous  
 A.G. Cox Charity Trust  
 Alfredo & Ada Capitanini Foundation  
 Benjamin B. Green-Field Foundation  
 Carl R. Hendrickson Family Foundation  
 Cubs Care, a McCormick Foundation Fund  
 CVS Health  
 Edward & Rose Donnell Foundation  
 Fifth Third Bank Chicago  
 Fred J. Brunner Foundation  
 George M. Eisenberg Foundation for Charities  
 Gould & Ratner LLP

Harry F. Chaddick & Elaine Chaddick Foundation, Inc  
 Harry S. Black & Allon Fuller Fund  
 Hometown America Foundation  
 Irving Harris Foundation  
 Jack Ringer Family Foundation  
 McGraw Foundation  
 Murray & Diana Johnson Charitable Fund  
 Patrick and Anna M. Cudahy Fund  
 Quarles & Brady LLP  
 Richard E. Lyke Charitable Lead Trust  
 Sheldon L & Pearl R Leibowitz Foundation  
 The Blowitz-Ridgeway Foundation  
 The Chatlos Foundation, Inc.  
 The Hickey Family Foundation  
 The M.J. O'Brien Family Foundation  
 The Neilson and Havens Family Gift Fund  
 The North Shore Exchange  
 The Pierce Family Charitable Foundation  
 The Potter's Clay Foundation  
 The Siragusa Foundation  
 University of Nebraska - Lincoln  
 W. Clement & Jessie V. Stone Foundation  
 Walgreens  
 Wells Fargo

**Guiding Lights \$1,000-\$4,999**

Anonymous (2)  
 American Society of Travel Agents  
 Arch W. Shaw Foundation  
 Arkes Family Foundation  
 Blum-Kovler Foundation  
 BMO Capital Markets  
 C. Louis Meyer Family Foundation  
 CBOE  
 Charles River Associates  
 DaVita Dialysis  
 Deloitte LLP  
 Echoes of Chicago  
 Emergency Food and Shelter National Board Program  
 Flower City Printing, Inc.

Francis Beidler Foundation  
 Frawley Family Foundation  
 George Lucas Family Foundation  
 Hassett Express, LLC  
 Heavy Quip, Inc.  
 Hoellen Family Foundation  
 Imperial Windy City Court of the Prairie State Empire, Inc. NFP  
 Ira Kaufman Family Foundation/Stephen & Lori Kaufman  
 Jacob Best Foundation  
 James and Caroline Monroe Buggie Fund/The Chicago Community Trust  
 James Kramer Family Charitable Fund  
 Jocardo Fund  
 John Marshall Family Foundation  
 Kaleidoscope  
 Kohl's  
 Lake Forest Bank & Wintrust Wealth Management  
 Lakeshore Foundation, Inc.  
 Longhouse Capital Advisors, LLC  
 MAXIMUS Foundation  
 Meeting Planners International  
 Michael Sabal/S Mechanical, Inc.  
 Moceri Charitable Foundation  
 Netrix, LLC  
 Packaging Corporation of America  
 Patrick G. & Shirley W. Ryan Foundation  
 Paul W. Franke Family Foundation  
 Philip M. Friedmann Family Charitable Trust  
 Point B  
 Rachel B. Williams Foundation  
 RBC Foundation  
 Resource Partners Chicago, Inc.  
 Road Builder Charities  
 Roundy's Supermarkets, Inc.  
 S. Downey Fund/Donor Advised Fund at The Chicago Community Foundation  
 Sargent Family Foundation  
 Scripps Networks Interactive  
 Sheraton Chicago Hotel & Towers

Sudler Property Management  
 Sulzer Family Foundation  
 The Dewan Foundation  
 The Joseph and Catherine Johnson Family Foundation  
 The Maurice Foundation  
 The Sondheimer Family Charitable Foundation  
 The Speiser Family Foundation  
 Walter & Caroline Sueske Charitable Trust  
 Washingtonian Health Care Foundation  
 William and Wilma Dooley Foundation  
 William Blair & Company, LLC

**Streetlights \$500-\$999**

Anonymous  
 Amalgamated Transit Union Local 308, Chicago  
 Bross Family Foundation  
 Clarks Fork Foundation  
 Edgebrook Woman's Club  
 Hell in a Handbag Productions  
 Hesperia Lodge No. 411 A.F. & A.M.  
 Kardos Family Foundation  
 Lewis University  
 Munster Junior Woman's Club  
 Roundy's Foundation, Inc.  
 Sauganash Woman's Club Foundation  
 The Lions Club of Long Grove, Inc.  
 Thrivent Financial  
 Tony DeRosa Foundation

**Lanterns \$250-\$499**

BankFinancial  
 Barrington High School  
 Cole Family Charitable Fund  
 Draper and Kramer, Inc.  
 Galoney-Strubbe Charitable Foundation  
 MacFund  
 Sagacious Consultants  
 The Donnelley Foundation  
 Xylem Inc.

**MATCHING GIFTS**

ACE Charitable Foundation  
 Allstate Giving Campaign  
 Altria Companies Employee Community Fund  
 AON Foundation  
 ArcelorMittal  
 Bank of the West  
 BMO Harris Bank  
 Charles H. & Beverly E. Shaw Foundation  
 Chicago Tribune Foundation  
 CNA Foundation  
 ComEd, An Exelon Company  
 Discover Financial Services  
 Goldman Sachs & Co.

W. W. Grainger  
 Harrison Street Real Estate Capital  
 Henry Crown & Company  
 Hewlett-Packard Company  
 Hospira Employee Giving Campaign  
 Illinois Tool Works Foundation  
 Irving Harris Foundation  
 JPMorgan Chase Foundation  
 Kraft Foods  
 Macy's/Bloomindale's  
 Magnetar Capital Foundation  
 Microsoft Corporation

Mondelez International Foundation  
 Motorola Solutions Foundation  
 Northern Trust  
 PCS Administration (USA), Inc.  
 Peoples Gas Light & Coke Co.  
 Pepsico Foundation  
 Pfizer Foundation  
 Polk Bros. Foundation  
 Praxair  
 RollGiving  
 The Bank of America Foundation  
 The Baxter International Foundation

The Benevity Community Impact Fund  
 The Gelber Foundation  
 The John D. & Catherine T. MacArthur Foundation  
 The Joyce Foundation  
 Thomson Reuters  
 Time Inc.  
 U.S. Bank Foundation  
 UBS  
 USG Foundation, Inc.  
 Wells Fargo Community Support Campaign  
 William Harris Investors, Inc.

## CONGREGATIONS

### Constellations \$10,000-\$24,999

First Presbyterian Church of Lake Forest  
Glencoe Union Church  
Kenilworth Union Church  
Union Church of Hinsdale

### City Lights \$5,000-\$9,999

Winnetka Congregational Church  
Woman's Society of Winnetka Congregational Church  
Women's Association of Glenview Community Church

### Guiding Lights \$1,000-\$4,999

Bridgeway Sunday Worship Service, Bensenville  
Community Presbyterian Church of Clarendon Hills  
Countryside Church Unitarian Universalist, Palatine  
Ebenezer Lutheran Church, Chicago  
Edgebrook Lutheran Church, Chicago  
First Congregational Church of La Grange  
First Congregational Church of Western Springs  
First Congregational Church of Wilmette/  
The Chicago Community Trust  
First Congregational Church, Naperville  
First Presbyterian Church of Arlington Heights  
First Presbyterian Church of La Grange  
First Presbyterian Church of Wilmette  
Fourth Presbyterian Church, Chicago  
Friendly Circle of St. John UCC, Arlington Heights  
Glenview Community Church/  
The Chicago Community Trust  
Good Shepherd Lutheran Church, Palos Heights  
Grace Lutheran Church & School, River Forest  
Highland Park Presbyterian Church  
Holy Trinity Lutheran Church, Glenview  
Illinois Conference of the United Church of Christ  
Immanuel Evangelical Lutheran Church, Chicago  
Justice and Witness Ministries of the United Church  
of Christ, Cleveland, OH  
Morton Grove Community Church  
Northern Illinois Conference of the United  
Methodist Church  
Northminster Presbyterian Church, Evanston  
Our Saviour's Lutheran Church, Arlington Heights  
Park Ridge Presbyterian Church  
Pilgrim Congregational Church, Oak Park  
Redeemer Lutheran Church, Hinsdale  
Southminster Presbyterian Church, Arlington Heights  
St. Giles Family Mass Community, Oak Park  
St. Pauls United Church of Christ, Chicago  
The Church of the Holy Spirit, Lake Forest  
Unity in Chicago

Unity Temple Unitarian Universalist Congregation,  
Oak Park

Woman's Society of First Congregational  
Church of Western Springs

Yorkfield Presbyterian Church, Elmhurst  
Zion Lutheran Church, Tinley Park

### Streetlights \$500-\$999

Chicago Sinai Congregation  
Community Baptist Church of Warrenville  
Congregational Church of Park Manor, Chicago  
Edgebrook Community Church, Chicago  
Episcopal Church Women of the Diocese of Chicago  
Holy Trinity Lutheran Church, Chicago  
Ladies Auxillary of the Knights of St. Peter Claver  
- Holy Angels Corpus Christi Ct. #200  
Lake Street Church, Evanston  
Lutheran Church of the Ascension, Northfield  
Northfield Community Church  
Pilgrim Lutheran Church and School, Chicago  
Plymouth Congregational UCC, Burlington, WI  
Resurrection Lutheran Church, Chicago  
Sauganash Community Church, Chicago  
St. Augustine's Episcopal Church, Wilmette  
St. Luke Presbyterian Church, Downers Grove  
St. Mark's Episcopal Church, Barrington Hills  
The Sisters of St. Joseph of La Grange, LaGrange Park  
Wicker Park Lutheran Church, Chicago

### Lanterns \$250-\$499

aChurch4Me, Chicago  
Barrington United Methodist Church  
Bethany Lutheran Church, Fredericksburg, TX  
Calvary United Protestant Church, Park Forest  
Christ Church United Church of Christ, Des Plaines  
Church of the Three Crosses, Chicago  
Faith United Protestant Church, Park Forest  
First Congregational Church UCC, Des Plaines  
First Unitarian Church, Chicago  
Friendship Presbyterian Church, Chicago  
Mary, Seat of Wisdom Parish, Park Ridge  
North Shore Baptist Church, Chicago  
Presbyterian Church of Western Springs  
Presbyterian Women of First Presbyterian  
Church of Deerfield  
Saint Isaac Jogues Parish, Niles  
Sinsinawa Dominicans  
St. Paul's United Church of Christ, Downers Grove



## IN HONOR OF:

**Gordon Addington**

Mr. & Mrs. David Hirsch  
Mr. & Mrs. Anthony Volpe

**Paula & Gordon Addington**

Barbara & John Baran  
Mr. & Mrs. Warren L. Batts  
Bertha DePriest  
Barbara Dillard  
Rose Marie Dubiel  
Mr. & Mrs. David Hirsch  
Mr. & Mrs. John Janecek  
Debra Kerr  
Dr. & Mrs. William G. Knight

**Audrey Alberts**

Mr. & Mrs. James S. Hogan

**David Anderson**

Ms. Karen Kessler

**Keith Anderson**

Breck Kuhnke

**Jeff B.**

Carolyn & Anthony L.  
Kambich

**Carolyn Baird**

Rosalee Wolfe

**Dr. Keith Baird**

Anonymous

**Barry Balik**

Victoria L. Shannon  
& Mary Ellingsen  
Shannon

**Ann Ballard**

Megan Ballard

**Paul Baltrusaitis**

Eve Wallin

**Barbara Baran**

Linda Rosencranz

**Mary Bassi**

Dyhan Slaughter

**Jennifer Bauer**

Paul Draper

**Devo Bauerlin**

Anonymous

**Greg Beckett**

Breck Kuhnke

**June Way Beesley**

Marvin F. Metge

**Tom Behrens**

Patricia A. Broughton  
Andrew Griffin  
& Moira Collins  
Philip & Susan Murtaugh  
The Otho S. A. Sprague  
Memorial Institute

**Dave Berger**

Robert M. Berger  
Mr. & Mrs. Barry E. Morgen

**Joel Bevis**

Jessica Lore

**Sheila Bigelow**

Lisa J. Bigelow

**Christopher Bill**

Christine Swiatkowski

**Bill & Jackie**

James Lifton

**Matt Black**

Judy Black

**Aileen Blackwell**

Sheila Roche

**Zac Bleicher**

Anonymous  
Julie Bleicher

**Vernon & Mary Blessing**

Marion M. Evans

**Beth & Chuck Boehrer**

Mr. & Mrs. David R. Casper  
Mr. & Mrs. Charles G.  
Denison  
Mr. & Mrs. Timothy J. Dolan  
Mr. & Mrs. Paul Laughlin  
Mr. & Mrs. Donald Manhard  
Anne & Mead Montgomery  
Mr. & Mrs. Donald W. Potter  
Mr. & Mrs. John G. Rakocy  
Mr. & Mrs. Curtis W. Voges

**Mr. & Mrs. David Bohl**

Anonymous

**Barb Bolsen**

David Sperling

**Pastor Bill Bordonaro**

Anonymous

**Mark & Jake Bradley**

Mr. & Mrs. Stephen Benson

**Sineshaw Dowling Brown**

Michael Dowling

**Kathleen Cahill**

Donna Davis & Jeff Cash

**Alissa & Anthony Calomino**

Anonymous

**Ginny Campbell**

Joey Trachtman

**Carlos, Faith, & Kim**

Randy Barrengos  
& Geoffrey Ayoub

**Marguerite Houston Carter**

Mary Louise Carter Rhodes

**Judith Chamblis**

Dr. Andrew Griffin  
& Ms. Moira Collins

**Christopher's 1st birthday**

Sloane Deptula

**Sr. Bee Jay Ciszek, CSJ**

Mary Jo Curtsinger

**Lisa Clay**

Mr. & Mrs. Paul J. Schultz

**Rabbi Menachen Cohen**

Anonymous

**K. Corbin**

Donna Davis & Jeff Cash

**Adrienne Cozette**

Mr. & Mrs. John Rader

**Emily Cripe**

Brigid E. Kenney

**Jeannette C. Dahl**

Nancy Rolison

**Anne DeMare**

Erin Sorenson

**Dan Dexter**

Breck Kuhnke

**Dick Dickerson**

Amina J. Dickerson

**Eugene L. Dieden**

Eugene Dieden

**Ken Duckmann & James Perez**

Josephine Gaytan

Greg Hanna

Mr. & Mrs. Ryan LaHurd

Joanie Lofgren

Mr. & Mrs. Robert C. Rourke

**Bette Anne Duffy & Tim**

**Duffy's 50<sup>th</sup> birthdays**

Mr. & Mrs. John Sobel

**Jessica Easter**

Mr. & Mrs. John C. Garra

**Edelman Chicago Health**

Eric McKeeby

**Bob & Barb Edmunds**

Marianne Lombard-Koy

**Margie Ellis**

Robert Emmet Ellis

**Di Erickson**

Mr. & Mrs. James A.  
Erickson

**Janine Landow-Esser**

Charki Dunn

Mr. & Mrs. Martin

Hauselman

**Buck Et**

Peter Mondejar

**Duane Feurer**

Jean Feurer

**Alyssa Fiala**

Ritesh Tipnis

**Michael & Barbara Flaherty**

Marion M. Evans

**Lisa Freeman  
& Heather Schmucker**

Tracy C. Davis

Laurie Dittman

Chloe Johnston  
& Andre Pluess

Jon Rosner & Katharine  
Fenton-Hathaway

Peter Tinaglia

Mary Lynn Watson

**Evelyn Friedman**

Mr. & Mrs. Sidney M.  
Friedman

**Mr. & Mrs. Franklin L. Friedman**

Mr. & Mrs. James S. Hogan

**Gary Gephart**

Jay & Kimberly Ilg

**C.J. & Laura Getz**

Mr. & Mrs. Clifford Hayden

**Andy Gillock**

Christopher L. Gillock

**Anne & Bill Goldstein**

Maureen M. Glassberg

Dr. & Mrs. Merrill  
Greenberger

**Anne Goldstein**

Mr. &amp; Mrs. John Sobel

**William Goldstein**

Mr. &amp; Mrs. Marcel Frenkel

**Steve Grand**

Donald Thomas Vicknair

**Loyanna Grieson**

Dyhan Slaughter

**Carolyn & Nick Groves**

Susan E. Cohen

**Matthew D. Haeger**

Anonymous

**Milt Haeger**

Mr. &amp; Mrs. John Rader

**Mark J. Hamann**

Paul W. Hamann

**Paul Hamann**

Glenn Augustine

**Ellen Hamilton**

Gregory Bork, Jr.

**Karen Heart**

Rosalee Wolfe

**Geri Heath**

Anne K. Kenny

**Erin Hennessey**

James P. Grusecki

**Richard & Karen Herman**

Dr. Arnold J. Dahm

**John Hinson & Mike Hetsler**Ann Marie Monson  
& Kristine Bergman**Andrew Hochman  
& Susan Long**Mr. & Mrs. Stuart Adler  
Mr. & Mrs. David J. Berry  
Timothy P. Carroll  
Joel & Brenda Davis  
Elizabeth Dechant  
Mr. & Mrs. Peter M. Fink  
Jim Griffiths  
Jessica Griffiths  
Meredith Hanback  
Julie Hess  
Marsha Hochman  
Bonnie G. Katz  
Sandhya Krishnan  
Barbara Denmark Long

Mr. &amp; Mrs. George D. Long

Leanne Magee

Riley Major

Carlette McMullan  
& John Gibbons

Mr. &amp; Mrs. Ronnie Medow

Andrew Park

Julia Risk

Ted Risk

Dana Rosen

Nancy Roucher

Michael Rubin

The Siegels

Dana Silverblatt

Mr. & Mrs. Lawrence  
Silverman

Mr. &amp; Mrs. Jeremy Susco

Susan Lee Staggs

Lindsay Meagan Wagner

Mr. &amp; Mrs. R. A. Wasserman

**Tom & Vicki Hofstetter**

David Scherer

**Homeless LGBT Youth Panel 12/5**

Rev. Bret Lortie

**Ike Hong**Mr. & Mrs. Mark R.  
Neaman**Mary Horton**

Kevin Sheehan

**Kimberli Henrietta House**

Jessica Johnson

**Joseph Hubbell**

Anonymous

**Mr. & Mrs. William Hudson**

Anonymous

**Mr. & Mrs. Keith R. Jans**

Mr. &amp; Mrs. James S. Hogan

**Jay**

Chestine Accardi

**Valerie Judd**

Mr. &amp; Mrs. James A. Lenz

**Dorothy Kane**

Mary Kane

**Kirsten Kelly**

Erin Sorenson

**Bonnie Kepplinger**

Mary K. Black

Mr. &amp; Mrs. Dennis A. Gross

Lynnette Kepplinger

Susan L. Kepplinger

Gerri L. Shute

**Jon Klunk**

Carol O'Leary

**Beck Kramer & Adelaide Lee**

Amber Wishnevski

**Bob Kucera**

Daniel Kucera

**Charlotte Kunzler**Mr. & Mrs. William  
Truskowski**Elizabeth Kurman**

Andrew Thomas

**Tom & Karla Kutz**

Gretchen Hamilton

**Dorothy Lacey**

Alana Hanson

**Kathy Reynolds Langtot**

Mary E. Reynolds

**Peter Larson & Bill Fry**

Lois Barliant

Ann Marie Monson  
& Kristine Bergman**Lucas**

Anonymous

**Elizabeth Luse**Elizabeth Luse  
& Ben Bellbern**Erin Malloy**

Eve Wallin

**Max Marciniak  
& Stuart Marciniak**

Catherine Aulerich

**Robert Marseille**

Mr. &amp; Mrs. Paul J. Schultz

**William S. Martinez**

Mrs. Mary T. Martinez

**Lilit Matar**

Shelli Aderman

Arthur Elstein

Katie Kline

Elizabeth Lippow

Rubenfeld Family

Kimberly Miller  
Rubenfeld

Rabbi Michael Siegel

Mr. & Mrs. Hal  
Weitzman-Campbell**Cammeo & Matt Mauntel-  
Medici**

Alicia Huguelet

**Annie McKay**

Richard Bell

**Terrence McMahon**Mr. & Mrs. Geoffrey  
Lee Asher**Rev. Kathy D. McNair**Mrs. Patricia Robbins  
Caldwell**Mr. & Mrs. John P. Metzger**Mr. & Mrs. James S.  
Hogan**Maya Michalewicz**

Dana Baruch

**Barb Mollo**

Renata D. Johns

**Robin Mordfin**

Arthur Elstein

**Willi & Helen Munson**Mr. & Mrs. Julius L.  
Loeser**Sade Murphy**

Anonymous

**Nancy & Michael**

Marion M. Evans

**Laurie Neu**

Suzanne Fox

**Betsy Nore**

Deborah Edidin

**Julia M. O'Hern**

Frances M. O'Hern

**Susan Carter Oldrieve**

B. J. Anderson

**Col. John Oxman**

Col. Henry R. Graham

**Teresa Parod**

William R. Parod Jr.

**Steve & Cheryl Pedersen**

Mara Wilhelm

**Tedd Peso**

Sunil Oommen

**Alicia Pond**

The Gordon Family

**Peter & Alicia Pond**

Nancy &amp; Gary Boostrom



Mr. Frank B. Chauner  
Lyndsay Pond White  
**Christy Prassas**  
Mr. & Mrs. Rick M. Daitchman  
Glori Rosenson  
Ms. Roxanna L. Trudeau  
**Mark Radcliff**  
Breck Kuhnke  
**Mary Reed's Zebra**  
Mr. & Mrs. Paul D. McGrady  
**Katrina Rogachevsky**  
Alexandra Graves  
**Jan Gross-Rotter**  
Marc J. Nemenoff  
**Rev. Jen Rude**  
Marilyn G. Mason  
**Lora Sanberg**  
Dr. & Mrs. Robert P. Gordon  
**Michael Schmitz**  
Judith Shields  
**Marilyn & David Scholl**  
Sara R. Alt  
James D. Alt & Deborah K. McKnight  
**Andrew Schorr**  
Andrew Schorr & Cory Fransway  
**Daniel J. Schwartz**  
Mr. David Y. Schwartz  
**Mary Katherine Schweih's**  
Dyhan Slaughter  
**Sharbel Shamoon**  
Justin Lopatin  
Amir Syed  
**Victoria Shannon & Mary Ellingsen**  
Steven Danielewicz  
Arlene Greene  
Phillip Gross  
Laura Uhl  
**Dyhan Slaughter**  
R. Cabell Morris Jr.  
**Erin, Ira, Andria & Isaac Slomski-Pritz**  
Neil A. Pritz & Kathleen M. Slomski  
**Annabelle Smith**  
Ms. GERALYN Wenkel  
**Debbie Smith**  
Michael B. Conover  
**Morgan Stanley Smith**  
Joey Trachtman

**Yedida Soloff**  
Carol & Ben Mackoff  
**St. Pauls Christian Church**  
J. Philip Smedley  
**Laura Statesir**  
Beth Statesir  
**Sally Swiss**  
Catherine Mahoney  
**Susan Termini**  
Mandy Pava  
**The Danish Home of Chicago**  
Paul & Sharlene Roge  
**The Faculty of The Children's School**  
Pamela Freese  
**The Gay Kane Organization**  
Richard Thorne  
**The homeless LGBTQ youth**  
Liz A. Thompson  
**The Rose Family & Bonnie**  
Gloria & Allen Needlman  
**The Weisenbergs, DePierros,  
Mulvihills, & Barry**  
Dr. Elliot S. Weisenberg  
**The Youth at ODS**  
Jennifer Smith  
**Their employees**  
Mario Bernardi & Michael Ochoa  
**Mike Thomas**  
Anonymous  
**Andy Thomson**  
Hal Stewart  
**Dennis Thorn**  
Judith & Larry Braskamp  
David W. Inlander  
Gail & Allen Shiner  
Mr. Robert A. Wolf  
**Andrew Thorrens**  
Anthony Richards  
**Tracy Tolmie**  
Kelsey Critchell  
**Mary Trew**  
Krista Kamp  
**Swanette Triem**  
Angela F. Catania  
**Bill Van Treeck**  
Robert J. Van Treeck

**Linda Warren**  
Rev. Mabel L. Rice  
**Carl Warschausky**  
Mr. & Mrs. William S. Goldberg  
Mr. & Mrs. Alan L. Heller  
**Carl Warschausky & Laurie McCollum**  
Mr. & Mrs. Jim McGee  
Lorraine Nadelman  
**Joan Watschke**  
Jessica Watschke  
**Pamela & David Waud**  
Elizabeth S. Foley  
**Elliot Weisenberg & Clara Orban**  
Scott DePierro  
**Father Bruce Wheeler**  
Barbara D. Fedor  
**Mindee White**  
Roseann M. Mark  
**Raymond & Stephanie  
Nora White**  
Anonymous  
**Jim & Karen Wicker**  
Angela Storer  
**Darrell Windle**  
Mr. & Mrs. Greg Dell  
**Wolf Point Parking**  
Neil Steinberg  
**Dave Wywialowski**  
Jo Anne & Bob Fladung  
Jacqueline C. Hayes  
Helen C. Pavia  
**Peter & Carol Wywialowski**  
Darlene C. Boyden  
**Guy Zakrzewski**  
Joseph K. White  
**Shelley Ziack**  
Jill Folan

## IN MEMORY OF:

**Glen A. Ariel**

Mr. &amp; Mrs. Michael Cerullo

**Akiko Arima**

Marion M. Evans

**Steven Baker**

Courtney Kenney

**Eleanor Balko**

Thea Lynn

**Ernie Banks**

Robert Emmet Ellis

**Peter James Barrett**

Anonymous

**Florence & Lorence Bartelt**

Garry A. Bartelt

**Gertrude Bates**

Connie Blaser

Dorothy Bobus, Mary  
Bock, Monica & John  
Friel, & William WatkinsMr. & Mrs. Kenneth  
Fredrickson

Dianna Johnson

Dolores Kazuk

Mr. & Mrs. Henry L.  
Lambert

Dianne Sherwood

Barbara Tokar

**Jessie Baugher**

Diane C. Betten

**Becky**

Anonymous

**Daniel W. Bednarz**

Roger D. Shaw, Jr.

**Michael Behrens**Mr. & Mrs. Herbert W.  
Krueger**Harry M. Bell**

Anonymous

**Jeanette Bernoff**

Gail Bernoff

**Anne & Robert Bloom**

Leslie Walsh

**Ida Bolsen**Mr. & Mrs. William L.  
Arrico

Beth A. Babbitt

Dianne M. Bischoff

Mr. & Mrs. William D.  
Bolsen, Jr.

Rev. Dr. Curtiss DeYoung

Alfred Frank Imhoff

Rick Ingram  
Mrs. Helen R. Marten

Michael McNamara

Carole Mills

Serena L. Moy

Patricia Murphy

Tedd Peso

Christy Prassas

Sue Ellen Riley

Lora Sanberg

Suzanne R. Sawada

&amp; Leonard S. Joy

Nancy Lynne Schreiber

Ann Krueck Silbergliitt

Nancy A. Sutherland

Mr. &amp; Mrs. John C. Taucher

Mr. &amp; Mrs. A. Robert Taylor

May M. Tchao

Kay Wagner

**Edward Bongert**

Marguerite B. Thompson

**Roy Boyden Sr.**

Darlene C. Boyden

**Bobby Cann**

Anonymous

Anne &amp; Matt Bullard

**Isaac Carew**

Cornelia &amp; Paul Gonsalves

**Bryan S. Casey**

Anonymous

**Cece**

Mary O'Connell

**Betty Conley**

Carol House

**Bridget Coughlin**

Mr. &amp; Mrs. Marcus

Contaldo

**Robert Cowell**

Lorraine B. Tancredi

**Van Jackson Crotts**

Madelyn MacMahon

**Ernest A. Dahl Jr.**

Nancy Roliosn

**Helen Dahl**

Diane C. Betten

**Ann Dickerson**

Amina J. Dickerson

**Marie Lucille Dole**

Frederick W. Stanton

**James Dooman**

Mr. &amp; Mrs. Elio F. Sidan

**Joe Drever**

Diane R. Drever

**Bruce Duchossois**

Dennis W. Thorn

**Marilyn & James Ellis**

Robert Emmet Ellis

**Richard S. Ferris**Mr. & Mrs. Richard  
S. Ferris**Shirley Finkel**

Seth Warschausky

**Irene Flosi**

Mr. &amp; Mrs. Fred C. Flosi

**Jonean Ford**

Anonymous

Mr. & Mrs. Charles  
Bennett

Rachel Bernardez

Susan Birnberg

Victoria Blink

Nancy Branch

Julie Diener

Angela Ford

Betsy & Andrea  
Gates-Ehlers

Christine Goetz

Mr. & Mrs. Gerald L.  
Goldsworthy

Jesus Guerrero

Mr. &amp; Mrs. Greg Thomas

**Tyler Fox**

Anonymous

**Gertrude E. Fredrich**

Lois J. Christoffersen

**Marietta Frogge**

Anonymous

**A. Galoney**

Marie J. Galoney

**Curtis Gans**Janine Landow-Esser &  
Jeffrey L. Esser**Gary, Paula Kahn's brother**Janine Landow-Esser  
& Jeffrey L. Esser**Carol Gabbert**

Dennis W. Thorn

**Henry Guevara**

Anonymous

**Betty & Bill Hamann**Mr. & Mrs. Bruce  
Augustine

Patricia Hamann

**Mr. Hata**Mr. & Mrs. R. A.  
Wasserman**Paul Henderson**

Rev. &amp; Mrs. Tom Behrens

**Grace Hong**Mr. & Mrs. William A.  
Goldstein**LeRoi & Mary Jo Hutchings**

Deborah H. Bornstein

**John Imbra**

Anonymous

**Richard James**

Anonymous

**Henry Jameson**

Helen Jameson

**John**

Carol A. Brenner

**Adam Chasnoff Johnson**

Barbara Chasnoff

**Bjorn Johnson**

Michael Morello

**Winifred M. Johnson**

William &amp; Linda Johnson

**Joan Judelson**

Kristine Kolton

**Richard Kalish**

Anonymous

**Patrick Kane**

Mary Kane

**Barbara Keller**

Susan &amp; John Klaes

Mr. &amp; Mrs. John Moery

**Nancy Kelly**

Patrick J. Kelly

**Ernest J. Knapik**

Anonymous

**Gretchen Koeppel**

Ronald F. Koeppel

**Carol Kohn**Janine Landow-Esser  
& Jeffrey L. Esser**Fritz Gustav Kreiss**

Beverly Kreiss

**Fritz Kreiss**

Janice Ives Herndon

**Otto Kreamsreiter**Anthony & Denise L.  
Forte**Paula La France**

Patricia A. Hardesty

<b>Felix Langarica</b> Bruce Thompson, Debbie Brown, Jennifer Carani, Susie Zimmer, Ann Vogl, Colleen Montgomery, & Robin King	<b>Elvina Moen</b> Anonymous	<b>Avram Roitman</b> Beverly M. Roitman	Mr. & Mrs. Lee Strouse Rosario & Lourdes Strouse
<b>Mrs. Virginia Lazaar</b> Mr. & Mrs. Elio F. Sidan	<b>Gerald Mohr</b> David & Laura Mohr	<b>Joshua Rupe</b> Bernard M. Rupe	<b>David Strouse</b> Mr. Stewart A. Brown Mr. & Mrs. Michael D. Pincus Shu-Yang Tan Rebecca V. Villanueva
<b>Linda Lehman</b> Anonymous	<b>Joseph Monahan</b> Mary Monahan	<b>Charlene Rupright</b> Heidi Einsweiler	<b>Jeff Strouse</b> Mr. & Mrs. Theodore W. Arey
<b>Mrs. Robert C. Lewis</b> Montrew Dunham	<b>Jim Moore</b> Mary Ellen Lavin	<b>Jon Ryding</b> Mr. & Mrs. Raymond Capiz	<b>Viktor Struch</b> Mr. & Mrs. Elio F. Sidan
<b>Louis &amp; James</b> Marilyn K. Trant	<b>Annette Mosier</b> Mr. & Mrs. Thomas S. Maentz	<b>Sammy</b> Shirley V. Moore	<b>Marilyn Swieck</b> Susan E. Greenberg
<b>Lowell</b> Anonymous	<b>David Mueller</b> Anonymous	<b>Kay Samuels</b> Abraham M. Samuels	<b>Ray Swistara</b> Anonymous
<b>Paul A. Lutter</b> Barbara & John Baran	<b>Dorothy Newman</b> Anthony & Denise L. Forte	<b>Tom Sanberg</b> Lora Sanberg	<b>Cecy Szuba</b> Dennis W. Thorn
<b>Hap Maddox</b> Melanie & John Balzer	<b>Maggie Nikea</b> Emile Karafiol & Virginia Robinson	<b>Ruth Gill Schmitz</b> Fred Schmitz	<b>Helen Terrulli</b> Oleg Petrov Lois G. Reichert Donna E. Sagami Kim Terrulli Mr. & Mrs. Anthony Terrulli
<b>Peter Mallon</b> Anonymous	<b>Alfred Noelle</b> Mr. & Mrs. William J. Noelle III	<b>Nancy Schreiber</b> Anonymous Lois Barliant Johanna Dalton Rev. Lolly Dominski Tina M. Erickson & Mike Krutsch Jane D. Lippow Carol & Ben Mackoff Tedd Peso Mr. & Mrs. Richard D. Plastina Christy Prassas Chatka Ruggiero Annette Van Veen Gippe	<b>Andy Thomson</b> Hal Stewart
<b>Mark Mamolen</b> Valerie Heady	<b>Justin Novak</b> Karen & Michael Burmester	<b>John Gerity Scott</b> Megan Finkelman	<b>Gordon Thorn</b> Dennis W. Thorn
<b>Elise Mann</b> Sylvia A. Mann	<b>Laurie Obermeier</b> Sandra Meyer	<b>Wanda Sheber</b> Rosemary Simota Thompson	<b>Michael &amp; Mary Turansky</b> Barbara J. Turansky
<b>Joan Markman</b> Janine Landow-Esser & Jeffrey L. Esser	<b>Jack O'Connor</b> Denise F. Ursini	<b>Jo Sherwood</b> Carlene Lutz	<b>Lorraine S. Valentino</b> Richard Alfonse Valentino
<b>Rev. Charles I. Mayer</b> Mrs. Nancy Mayer	<b>Ambaloor Oommen</b> Sunil Oommen	<b>Daniel M. Siemek</b> Anonymous	<b>Steven Venard</b> Karen Turner
<b>James McCarthy</b> Mr. & Mrs. Bruce Johnson	<b>Barb Oulmet</b> Peter Host	<b>Madeline Silva</b> Dennis W. Thorn	<b>Michael D. Vick</b> Mario Bernardi & Michael Ochoa
<b>Robert E. McCollum</b> Mr. & Mrs. Ed W. Flowers Mr. & Mrs. Jon Freeman Noemi Kraut Mr. & Mrs. Tom Malkoski Lee & Terry Muir Lorraine Nadelman Mr. & Mrs. Rick Paskin Carl W. Warschusky & Laurie B. McCollum Dr. Judith Warschusky & Dr. Gary Childrey	<b>Julie Pereyra</b> Mr. & Mrs. Edward J. Boduch	<b>Vincente Silva</b> Zachary A. Nauth	<b>Daniel Walsh</b> Caroline Hopkinson
<b>Margaret McIlvain</b> Christy Prassas	<b>Diana M. Perrone</b> Mr. Pasquale Perrone	<b>Madelyn Simmer</b> Leslie A. Simmer	<b>Edmund T. Wantuch</b> Donna Wantuch-Cleland
<b>Margaret McLaren</b> Anne Hardy	<b>Charles Phalen</b> Leland M. Livingston	<b>Tina Sisko</b> Laura Hartline	<b>Doris &amp; Tom Ward</b> Avena Ward & Thomas Corbett
<b>Josephine &amp; Andy Mehoves</b> Anthony & Denise L. Forte	<b>Edward K. Poor III</b> Mr. & Mrs. E. King Poor	<b>Richard Sperling</b> David Sperling	<b>Eila &amp; Ralph Weiss</b> Aaron J. Weiss
<b>Bob &amp; Mary Mills</b> Anonymous	<b>Julius H. Preston III</b> Mr. Dana D. Preston	<b>David &amp; Jeffrey Strouse</b> Phyllis M. Kenny	<b>Lois Wolff</b> Nancy W. Jarasek
	<b>Milton Price</b> Anonymous		
	<b>Peter A. Quatrini</b> Kim Courchesne		
	<b>Richard</b> Roberta Karper		
	<b>Richard Anthony Ricks-Jackson</b> Dr. Rosemary Ricks-Saulsby		
	<b>Alphonia L. &amp; David T. Roberts</b> Caroline A. Roberts		

## INDIVIDUALS

**Luminaries \$25,000+**

Linda & Bill Cheeseman  
Mr. & Mrs. Edward A. Dik/  
Edward A. & Evelyn M. Dik  
Family Foundation  
Mary & Paul Finnegan  
Ellen & Paul Gignilliat  
Michael J. Katzenbach  
Alicia & Peter Pond  
Mr. & Mrs. William R. Tobey, Jr.

**Constellations \$10,000-  
\$24,999**

Anonymous  
David & Nicole Berger  
Maureen & Robert Carson  
Sharon Cole  
Marti Corcoran  
Sandra Vitantonio & Tilden  
Cummings, Jr.  
C. J. Getz & Laura Szynal  
Anne & Bill Goldstein  
Leonard C. Goodman  
Ike Hong/The Hong Family  
Foundation Fund through  
National Christian  
Foundation  
Janice L. Honigberg  
Jane & Jeffrey R. Kelley  
Laurie B. McCollum & Carl  
W. Warschawsky  
Ellen Romberg  
Leonard G. Strauch

**City Lights \$5,000-\$9,999**

Anonymous (6)  
Barbara & John Baran  
The Bednarz/McMahon  
Family Fund  
Norma Z. Bennett  
Carolyn & James Brett  
Combined Federal  
Campaign  
Chester A. Gougis  
& Shelley Ochab  
Edward & Mary Kay Haben  
Mr. & Mrs. Richard Jay  
Robert Kohl & Clark Pellett  
Breck Kuhnke  
Richard & Kathleen Michel  
Mary & John Mooney  
Ashley & Pam Netzky  
Laurel A. Neu  
Frances M. O'Hern  
Linda & Stephen Patton  
Lucy Reinheimer  
Fred Richards  
Mr. & Mrs. John W. Rowe

Jenny & Nick Semaca  
Hope & Jeffrey Sheffield  
Matthew D. Smith  
Sven & Julie Sykes  
Sean Taylor & Sian Sutcliffe  
George & Karen  
Tzanetopoulos  
Lana & Karin Wachowski  
Stephanie Nora White &  
Raymond J. White, Jr.  
Eddie & Pamela Williams

**Guiding Lights \$1,000-  
\$4,999**

Anonymous (24)  
Dana & Ricky Abt  
Gordon & Paula Addington  
Eleanor Anderson  
Diane Austin  
Rosemarie Balk  
Beth & Chris Barer  
Randy Barrengos &  
Geoffrey Ayoub  
Staci & William Beam  
Robert Beck  
Mr. & Mrs. Everett J. Bell  
Heather & Bill Blackwell  
Mr. & Mrs. Harrington  
Bischof  
Pamela & Michael Bless  
Michael Bolton  
Frank J. Bornhofen  
Peter Briechle  
Noah Brown  
Barbie & R.J. Bukovac  
Catherine Bullard  
Penny Burns  
Jim & Jo Cochrane  
John Cole  
Ronald & Carol Cole  
Kathy & Tim Coleman  
Brian & Margaret Cook  
Steve & Trish Cook  
Merle R. Cooper  
Rita T. Cooper  
Kristi Dahm & Brian Herman  
Susan & Nathaniel Davis  
Patrick & Cory DeLacey  
Mary & Steve Dik  
Anne-Marie Douglas  
Theresa & Basil Doyle  
Rose Marie Dubiel  
Jill & Jim Due  
Sally Metzler Dunea &  
George Dunea  
William & Kelly Eavenson  
Thomas J. Ehlen  
John & Catherine Estey

Sharon Feigon  
& Steven Bialer  
Brian & Kathy Fergemann  
Linda & Carl Fisher  
Fred & Sarah Flosi  
Norma J. Flynn  
Mr. & Mrs. Daniel Foley  
Angela Ford  
Janet Fortina  
John & Nancy Furr  
Michael T. Galvin  
Rebecca A. Garrett  
William J. Gibbons  
Christopher L. Gillock  
Rebecca Gilman  
& Charles Harmon  
Carol & David Golder  
Alan & Carol Greene  
Andrew Griffin  
& Moira Collins  
James P. Grusecki  
Chand Gupta  
John & Dana Hagenah  
Paul W. Hamann  
Rita M. Hamann  
Mimi & Mark Harris  
Nancy & John Hartung  
Jeanne & Joshua Heffron  
Justin Henderson  
Yvonne Herlihey  
Dorrit E. Herreid  
Gaye Hill & Jeffrey Urbina  
Sarah & Andrew Hixson  
Sarai Hoffman  
& Stephen T. Pratt  
Mr. & Mrs. James S. Hogan  
James & Wanda  
Hollensteiner  
Karen T. Horan  
Mr. & Mrs. Scott Humphrey  
Dick Hurckes  
Judith Istock  
Melanee J. Jech  
Laura & Eric Jordahl  
Lawrence T. Johnson  
Judelson Family Foundation  
Irvin L. Kaage III  
Frederick M. Kaplan  
Rachel Kaplan & Robert  
Riesman  
Liz & Steve Kendall  
Julie & Patrick Kennelly  
Bonnie Kepplinger  
Marion & Chuck Kierscht  
James & Ozana King  
Sheri King  
Judy & Bill Knight

Sharon & Sam Krengel  
William Kristofek  
Ruth Krugly & Darryl R.  
Davidson  
Bill & Blair Lawlor  
Alfred Lee  
Mrs. Frederick R. Lent  
Betsy Lewis  
Kim Garber Lifton  
Mike Linder  
Onofrio Lorusso, Lorusso  
Cement Contractors, Inc.  
Brian & Kim Love  
Anne & Thomas Lysaught  
Jim & Kay Mabie  
Kathy & John MacCarthy  
Kris & Tom Malkoski  
Sharon & Scott Markman &  
Family Fund/The Chicago  
Community Trust  
Patricia May  
Ted & Almeda Maynard  
Terri & Ed McDonald  
Bozena & John McLees  
Mark P. Miller  
Marc Miller & Chris Horsman  
Catherine & Leo  
Miserendino  
Cassandra Mitchell  
David & Laura Mohr  
Sandra L. Mueller  
Maryrose T. Murphy  
Annie & Scott Mygind  
Mark & Susan Neaman  
Joanne Nemerovski & Marc  
Brown  
Amy & Jim O'Donnell  
William & Cathleen Osborn  
John Oskin  
Roxelyn & Richard Pepper  
Ken & Stephani Perlmutter  
Barbara & Robert P.  
Perkaus, Jr.  
Jane Sisco Perkins & Jim  
Perkins  
Denise M. Peterson  
Pam Piane & Calvin Bower  
Heather & Jim Pigott  
John & Sheila Pigott  
Karen & Dick Pigott  
Joseph Podwika  
Joel & Trisha Pomerenk  
Smith T. Powell III & Eva  
Janzen Powell  
Janet Reali & Mitchell Cobey  
Mary Hutchings Reed & Dr.  
William R. Reed  
Ann & Lawrence Reilly



Scott & Mary Reynolds  
 Anthony & Kim Richards  
 Norman L. Riley  
 Robin Lee Roberts  
 Pam & Paul Rolfes  
 Linda Rosencranz  
 Barb & Ted Rouse  
 Jill & Allan Ruter  
 Dr. Ralph Ryan  
 Erin B. Ryan  
 Lora Sanberg  
 Leanne Sardiga  
 Kevin Scanlon  
 Fred Schmitz  
 Gigi & Andrew Schwertfeger  
 Chandra Sekhar  
 Margaret Shaklee & Hillis  
 Howie, Jr.  
 Sharbel Shamoon  
 Catherine Shaw  
 Timothy C. Sherck  
 Willard L. Shonfeld  
 Debbie & Bernie Simon  
 Elizabeth M. Simpkin &  
 David L. Wetherbee  
 Brad Snook  
 Ted & Audrey Spiegel  
 Randy Stearns & Stacey  
 Bashara-Stearns  
 Sylvia V. Stec  
 Mary Stowell & Jim Streicker  
 Eric Strickland  
 Lee & Joan Strouse  
 Rusty & Lourdes Strouse  
 Colleen Sullivan  
 & Max Nutkowitz  
 Mark Sullivan  
 Margaret Sullivan  
 & Chuck Elliott  
 Patti & Doug Sutton  
 Tod Tappert & John Gallagher  
 Anthony & Kathy Terrulli  
 The Cornwall Trust  
 Helen & Dick Thomas  
 Dennis W. Thorn  
 Andrew Thorrens  
 & Don Mizerk  
 John Tillman  
 Thomas & Jeannie Tisbo  
 Jane Trueheart Huels  
 Henry & Janet Underwood  
 Linda & Ken Vander Wee  
 Peggy J. Vierk  
 Nancy Vincent  
 Diane & Kurt Vragel  
 Mr. & Mrs. Frederick  
 H. Waddell  
 William R. Wallin  
 Caroline S. Watkins

Judy & David Watt  
 Pamela & David Waud  
 Elliot S. Weisenberg  
 Valerie & Robert Weiss  
 Jarrod Welch  
 Sarah & Daniel Williams  
 Howard & Marilyn Witt  
 Jane A. Wolfe  
 Susan & Stephen Wolfe  
 Michael & Mary Woolever  
 Jennifer Wyatt  
 Shelley Ziacik  
 Todd C. Zima  
 Dr. Lawrence & Judith  
 Zimmerman

### Streetlights \$500-\$999

Anonymous (17)  
 Anonymous Fund of  
 The Greater Cincinnati  
 Foundation  
 Joanna & Brad Aaron  
 Geoffrey A. Anderson  
 Kristin Anderson  
 Pam & Ken Andre  
 Jonathan D. Appelbaum  
 Virginia & Theodore Arey  
 Ermin Arriola  
 Virginia Ayers  
 Janice G. Bail  
 Michael Baran  
 Jack & Beth Barnett  
 Aliza & Steve Baron  
 Craig Beardsley  
 Cora W. Beckom  
 Richard Bell  
 Earl M. Bengtson & Thomas  
 Bengtson  
 Perla M. Benrubi  
 Joan Berger  
 Kate & Aaron Berlin  
 Mario Bernardi  
 & Michael Ochoa  
 Lisa Bertagnoli  
 & William Schober  
 Charles W. Bidwill  
 Andrea Billhardt  
 Mary K. Black  
 John P. Blosser  
 Amy & Mark Blumenthal  
 William & Beverly Bolsen  
 Barbara Bolsen  
 Beth & Scott Brady  
 Larry A. Braskamp  
 Robert & Tassie Brautigam  
 Matthew Brett  
 & Emily Monnelly  
 Erwin F. Brinkmann  
 Judson & Gabrielle Brooks

Jaimie Brunet & James Pepa  
 Alice Brunner  
 Dorothy I. Bultema  
 Mr. & Mrs. Dean L. Buntrock  
 Charles A. Burbridge  
 & Deborah Gillespie  
 Thomas H. Burr  
 Timothy Buzard  
 Joseph E. Byrd  
 & Helen C. Slade  
 Amy & Gabe Cahill  
 Tim Calvert  
 Roger & Ginny Carlson  
 Ray Bentley Carter  
 David & Suzanne Causton  
 Helen Cejtin & Fred Rosen  
 Robert Chaskin  
 Frank B. Chauner  
 Kathleen Cheevers  
 Karen & Ron Cichon  
 Abby & Steve Clancy  
 Kristie Clemons  
 Erin & Michael Cole  
 Michael B. Conover  
 John P. Corvino  
 Carol L. Cory  
 Amy & Samuel Crider  
 Amanda Crowley  
 Lucinda Daniels  
 Arielle Deane  
 Pieter De Vryer  
 Nancy Dehmlow  
 Barbara Denmark Long  
 Barbara & Charles Denison  
 Julie Diener  
 Jeananne Digan  
 & Chris Doherty  
 Marisa & Robert Doherty  
 B.J. Dolan  
 Catherine M. Dudley  
 Amanda & Tarsicio Duran  
 Jeffrey W. Engle  
 Marion Evans  
 Terry & Sam Evans  
 Randy Fearnow  
 Karis Findlan  
 Megan Flood  
 James & Karin Flynn  
 Ann & Art Fox  
 Recia Frenn  
 Susan Friend  
 Beth & Daniel Galovich  
 Dr. & Mrs. Dale Ginsburg  
 Maureen Glassberg  
 Michael F. Golm  
 Angie I. Gomez  
 Jill R. Gordon  
 Stephen Graessle

Cynthia A. Gray  
 Kenneth Green  
 & Holly Wathan  
 Thomas A. Grell  
 Kate Grossman  
 Claire Halpin  
 Bethany Hamilton  
 Brad & Lucy Hannah  
 Kimberly Haupin  
 Elena & Clifford Hayden  
 Betty Vilas Hedblom  
 Abby & Alan Heller  
 Barbara & Richard Hickey  
 Edie & Mark Hickman  
 Molly & Robert Higgins  
 Robert P. Hineman  
 Kimberly & Torrence Hinton  
 Pamela K. Hull  
 Charles Hunter  
 Margaret Hunter  
 John & Lisa Iberle  
 Catherine & Eric Jacobson  
 Rachele Jacques  
 Jeri Lynn Jarvis  
 Elena M. Jimenez  
 David H. Joel  
 & Susan Holtzman  
 Michael & Marion Johnson  
 Rebecca & Matthew  
 Johnson  
 Elizabeth Kaar  
 Mr. & Mrs. Gregory  
 Kaczmarek  
 Azar Kakavand  
 Niranjana Karnik  
 Leo Kim  
 Lore B. Kirchheimer  
 Deborah & Robert Klipp  
 Brett Kopetsky  
 Susan & Andrew Kramer  
 Alan Scott Kubicka  
 Stephani & Jim Lambrecht  
 Peter Landon & Karen Patinkin  
 Paul Landow  
 William J. Lauck  
 Craig & Lisa Lawson  
 Carolyn & Jesse Lee  
 June & John Lee  
 Jim & Susanne Lenz  
 Magda Levy  
 Chrissy & Chris Lewis  
 Adam Lindsten  
 Marcia & Joe Liss  
 Janice Liten & Mike Schnur  
 Jacqueline Lucente  
 David Mackler  
 Madelyn MacMahon



## INDIVIDUALS

Kathleen & Joseph  
C. Madden  
William Maloney  
Elizabeth & Robert Martin  
Karen Martin  
Mary & James McBride  
Carol A. McCarty  
Beth & Jim  
McClanahan Fund  
Kay W. McCurdy  
Eric McKeeby  
Bruce & Jane McLagan  
Carlette McMullan  
& John Gibbons  
Marvin Metge  
JoAnn Metternich  
Robert Mihlfried  
Joanne Mineo  
William & Patricia Minihan  
Mary & Eric Mollman  
R. Cabell Morris, Jr.  
Pat & Jim Nack  
Zachary A. Nauth  
Mr. & Mrs. Phil C. Neal  
Joseph Negri  
Jonnie & Barlow Nelson  
Sarah & Tom Nolan  
Stephen & Deborah O'Connor  
Gina Orlando  
Mary Kate & Adam Osborne  
Holly Ost  
Linda & Brian O'Toole  
June Maguire Ozmon  
Michael Palmer  
Deborah & Rick Paskin  
Martha & Jeffrey Pattee  
Patti & Chris Pavia  
Chris Pelka  
Hyde & Ann Perce  
E. Scott Peterson & Judith  
M. Desenis  
Richard Peterson & Rev.  
Wayne Bradley  
Orren Pickell, Orren Pickell  
Building Group, LLC  
Bernadine & Edward Pillar  
Thomas W. Planek  
John Poorman  
Francine & Gregory Purcell  
Jeff & Debbie Ramsay  
Thomas F. Reagan  
Corrine Reichert  
Maureen Reilly  
Mr. & Mrs. David W. Riddell  
Cathy Ritacco  
Sheila Roche  
Philip A. Rosborough/  
Rosborough Partners, Inc.  
Jan & Jerry Rotter

Chatka Ruggiero  
Rebecca & David Russo  
Sue & Jeff Ryan  
Norman L. Sandfield  
Mary Beth & Dominic  
Saraceno  
Jennifer & Stephen Schaefer  
Ruth & Mark Schlossberg  
Mary T. Schmich  
Andrew Schorr  
& Cory Fransway  
Wesley E. Scroggins  
Michael Sharp  
Patricia Shaw  
Gail & Allen Shiner  
Linda Sienkiewicz  
Barbara Sipe  
Carrie & John Smart  
Suzanne T. Smart  
J. Philip Smedley  
Deborah & John Sobel  
Darolyn & Robert Spannuth  
Kathy & Brian Spear  
Donald Spetter  
Deborah Spitz & Tamar  
Westphal  
Moir & Mitchell Staggs  
Jill Stanger  
Kurt & Patricia Steele  
Christopher R. Stein  
Dana & William Stein  
Rhonda & Jay Stein  
Kristin & Stan Stevens  
Hal Stewart  
Timothy J. Sullivan  
Michael B. Susman  
Nancy A. Sutherland  
Shu-Yang Tan  
The Connolly  
Charitable Fund  
Liisa M. Thomas  
David J. Thurber  
James & Carol Tichy  
Huw Tippett  
Robert & Mary Tranter  
Swanette Triem  
John & Bernice Tulloch  
John D. Van Pelt & Sharon  
M. Quintenz  
Donna & Curtis Voges  
Kay Wagner  
Lauren Wagner  
Dr. Theodore C. Walters  
& Michael A. Walters  
Julie Walton  
Loretta & Monroe Walton  
Barbara A. Warren  
Judith Warschausky  
& Gary Childrey

Jennifer & Allen Weaver  
Bernadine T. Weber  
Mr. & Mrs. George E. Wendt, Jr.  
Vicki L. Weyhrich  
& Darrell Splithoff  
Harold W. Whitacre, Jr.  
Patricia & William Williams  
Howard & Iris Wittenberg  
Mary B. Wojewnik  
Jean & Coleman  
Woodhouse, Jr.  
Andrew J. Zych

### Lanterns \$250-\$499

Anonymous (48)  
Andrea Alberts & Louis  
Giannini  
Shirley Jean Andrews  
Garold & Petrine Ashley  
Glenn Augustine  
The Augustines  
Charles Austin  
Nathan Badera  
John J. Baffa  
Anne E. Bagan  
Mark F. Baggio  
Rita & Robert Bailey  
Melanie & John Balzer  
Lorraine & Randy Barba  
Robert A. Barba  
Lois Barliant  
Olga Baron  
Patsy & Charles Barrow  
Erica & Michael Battin  
Ken C. Bausch  
Christopher N. Benson  
Robert M. Berger  
Kay Berkson & Sidney  
Hollander  
Guy & Carla Bernacchi  
Suzanne Bessette-Smith  
Lieselotte N. Betterman  
D. Steven Bishop  
Aileen Nina Blackwell  
Noah Bleicher & Marcela  
Swenson  
Zachary Bleicher  
Lesley & Spencer Bloch  
Dan & Louise Bockelmann  
Jane M. Bohlin  
Maarten Bosland  
Kiantae A. Bowles  
Shawna Bowman  
Nancy Bradney & Sam  
Peltzman  
Giovanna Breu  
Patricia & Otis Bridges  
Lia V. Brillhart  
Thomas Brusstar

Patricia & Daniel Buelow  
Elizabeth D. Buffardi  
Mary Ellen Burke  
Vernice Burr  
Betsy Burtelow & Jim Boyer  
Frank Butler  
Craig Caffarelli  
James R. Callero  
Sandra S. Campbell  
Virginia Campbell  
Catherine Caravette  
Mattheis Carley  
Jane & David Casper  
Patricia L. Cawley  
John & Charleen Cepek  
Suckhee Cha  
Michael A. Chelgren  
J. Harrison Christian  
Tom & Jo Clark  
Susan Hollis Clayson  
John & Diane Conway  
Cathleen Costello  
Bruce Cox  
Catherine Crino  
Walter & Carole Crowley  
Jane Curry  
Janice & Rick Daitchman  
Cynthia C. Damisch  
Karen K. Del Prete  
Robert Delaney  
Gordon R. Denboer  
Marlene Denz  
Robert W. Dettman  
& Maria Dizon  
Joan & Michael Diggs  
Barbara Dillard  
Teresa Dismukes  
Rochelle S. Distelheim  
Bruce H. Doblin  
Leo Domzalski  
Justin Drogosz Smith  
Daniel F. Dugan  
Sarah Dugan  
Janice & H. Steven Duncan  
Marsha East & Kate Webster  
Janet C. Eckhardt  
Marvin W. Ehlers  
Melanie D. Ehrhart  
Traci & Scott Eisner  
Susan Enright-Davis  
Courtney S. Erickson  
Fay Ferguson  
Nancy Flannery  
Frances Fleming  
Drs. Christine M.  
& Peter R. Fletcher  
Ann C. Flick  
Timothy J. Flood

## CONTRIBUTIONS

## INDIVIDUALS

Andrea & Benjamin Folsom  
Neil Freeman  
Pamela Freese  
Daniel & Roxane Friedman  
Caroline Frowe  
Kevin C. Gallagher  
Crystal P. Garland  
David L. Gass  
Sarah E. Generes  
Allan & Sheila Glass  
Mariana Glusman  
Christine Goetz  
Susan & Bruce Gottschall  
Ingrid Gould  
Steven Grand  
Richard & Mary Gray  
Jim Griffiths  
James D. Groszek  
Laurie Gusho  
Patti & Allen Gustafson  
Gerry & Phillip Gzesh  
William A. Hancox  
Tom & Nancy Hanson  
John & Peg Haskins  
Guy & Mary Ann Haupin  
Carrie Hewitt & Adam Shild  
Dan Hillegass  
Agatha Hoene  
Dorothy J. Hoffner  
Eric A. Holeman  
Van Holkeboer  
& Linda K. Bachelder  
Debra & Earle Holmes  
Sheila & Robert Hulseman  
Sarah & Robert Hutchins  
Michael S. Hyman  
Peter & Tamara Jaffe-Notier  
Vera J. James  
Robert C. & Beth Ann  
Janssen  
Eric & Nancy Jensen  
Rick & Mary Jobski  
Cynthia A. Johnston &  
William M. Kiolbassa  
Bruce & Patricia Jones  
Robert H. Jordan, Jr.  
Richard A. Jurs  
Maria & Joern Kallmeyer  
Clare & Jeffrey Kanofsky  
Suzanne & Dan Kanter  
Emile Karafiol & Virginia  
Robinson  
Christie A. Keenan  
John & Judith Keller  
Patrick J. Kelly  
Miriam J. Kelm  
Courtney Kenney  
David Kerastas  
Ann E. Kerbs  
Beth & Bill Kies  
Jung E. Kim  
Mr. & Mrs. John A. Kinahan  
Amanda & Ben Kleinman  
Sarah T. Klinzing-Le  
Ronald F. Koeppl  
Amor Kohli  
Sandra & Brian Kraimer  
Jan A. Kralovec  
Beverly Kreiss  
Colleen Krizek  
Darrell G. Krueger  
Jacqueline Krump  
Elizabeth A. Kurman  
Krista M. Kutz & Craig  
Scanlon  
David S. Lafferty  
Mrs. Harriet A. Lake  
Janine Landow-Esser  
& Jeff Esser  
Nancy Lanoue  
& Sarah Ludden  
Martin Laskowski  
Noreen & Robert  
Lassandrello  
William J. Lechnick  
Chris Letkewicz  
Ruth M. Levine  
Gerrie Liaw  
Jane D. Lippow  
Brian A. Litke  
Nancy & Jim Litke  
Patricia M. Livingston  
Angela Loewen  
Susan Long & Andrew  
B. Hochman  
Ruth Lynch  
Kristine Mackey  
Carol & Ben Mackoff  
Elizabeth & Thomas Maentz  
Madeline Maguire  
Noah Mamis  
Patricia & Donald Manhard  
Sylvia A. Mann  
Paul Marengo & Joan  
Simmons  
David E. Martin  
Rebeca R. Massey  
Gilaad Matar  
Cammeo & Matt Mauntel-  
Medici  
Danny & Nikki McBride  
Margaret McCamant  
Brian McCormick  
James McFarlane  
Scott A. McGowan  
David McGranahan  
Lindsay & Matt McGrath  
Melinda McMullen  
& Duncan Kime  
Diane & Mark Melio  
Linda & Robert Mendelson  
Henry Messerschmidt  
Kaitlin & Stefani Metos  
Elizabeth Miller  
Carole Mills  
Karen Mirante  
Kathryn & John Moery  
Kristen Mongoven  
Diane & James Moore  
Ed & Marcia Moore  
Gabriel Moreno-Servin  
Roselyn & Barry Morgen  
John & Naomi Morris  
William J. Mullins  
David & DeeDee Myers  
Michael Nervick  
Mrs. LaVerne A. Nichols  
Susan S. Obuchowski  
Lynne O'Rourke  
David Ortman  
John A. Pasurka  
Helen Pavia  
Christopher Pena  
Carol W. Penz  
Martin Perry  
& Barbara Williams  
Dina Petrakis  
Sandra Petron  
Carol & Hadley Pihl  
Helen C. Poot & Michael  
Mattson  
Andrea & Don Potter  
Melinda Power  
Neil A. Pritz & Kathleen  
M. Slomski  
Sam & Barbara Psimoulis  
Diane & John Rakocy  
Richard Rauscher  
Mary & Arthur M. Reynolds III  
Scott Richter  
Dr. Edward O. Riley  
Susan Roach  
Daniel Robinson  
Lois H. Robinson  
Jennifer Roche  
& John Svolos  
Maria & Howard S.  
Rosenzweig  
Jon Rosner & Katharine  
Fenton-Hathaway  
Linda & John Rossi  
Pamela & Peter Russell  
Jill Ryan  
Howard A. Sass  
Ben & Marianne Schenker  
Travis Schmitz

## CONTRIBUTIONS

Karen & Frank Schneider  
Melissa Schulte  
Shawna & David Schwalb  
Jeanne Schwenk Steen  
Colleen & Dave Seidman  
Roshan Shankar  
Kelly & Sean Sheridan  
Jeanie W. Sherwood  
Loren Y. Simmons  
Dick Simpson  
Erin Sines  
Emily Sipfle  
Robert & Jewel Sippel  
Burt Skolnik  
Faith H. Spencer  
Jessica M. Sponem  
& Justin D. Rabbach  
Alison Stanton  
James Strait & Janina Levy  
Susan Suhling  
Kay Surowiak  
George F. Sutherland  
Becky Sutton  
Margaret Swanson  
Ronald Taylor  
Shirley A. Taylor  
Hal Temple  
Dee & Ronald Tevonian  
Andrew Thomas  
Thomas J. Tischhauser  
Jon Trowbridge  
Richard E. Trueheart  
Alexander Tschumakow  
Joyce Ukleja  
John & Virginia Ulaszek  
Thomas P. Valenti, P.C.  
Nancy & Donald Van Beek, Jr.  
Robert M. Van Riemsdyk  
Kathleen Vito  
Annie & Daniel Wachter  
Lindsay Meagan Wagner  
Mary Lynn Watson  
Chris Webb  
Barbara A. Weiner  
Jane Wenger  
Norman Werd  
Charity & Lawrence Widrig  
Valerie B. Wiley  
Robert A. Wolf  
Eugene L. Woroch  
Kimberlee A. Yaskoski  
Brian Yocum  
James Young  
Kristi Yuen  
Nancy & William Yurek  
John F. Zissis

**LONG TIME FRIENDS** (SUPPORTERS WHO HAVE REMAINED ACTIVE DONORS SINCE 1999)

Anonymous (78)	Patricia Robbins Caldwell	Richard & Ruth Ferris	Norman & Barbara Hollenberg
Katherine Acles	Leonard Canino	Susan Fink	James & Wanda Hollensteiner
Gordon & Paula Addington	Norma Lee Cape	Judith Finlayson	Rev. Gloria G. Hopewell
Ray & Mary Addison	Philip J. Carrigan & Mary Clare Jakes	Linda & Carl Fisher	Karen T. Horan
Toni L. Aiello	Ronald P. Centanni	Carmen Flores-Rance & Clarence Rance	Christina M. Horde
Barbara & Kenneth Alexander	John & Charleen Cepek	Fred & Sarah Flosi	David R. Horwitz
Barbara W. Allen	Paul & Kathy Cepuran	Norma J. Flynn	Karen W. Howell
Jerry Ann & Dick Allers	J. Harley & Jean B. Chapman	Nina & Pieter Fockens	Susan B. Humphrey
John V. Amato	Frank B. Chauner	Elizabeth K. Fox	Dick Hurckes
Ruth T. Anderson	Emily & John Chen	Richard & Marguerite Franklin	Sarah & Robert Hutchins
Seymour R. Angert	Arthur & Audrey Christofersen	Sandra Franz-Phillips	Robert & Maria Jacobson
Daniel & Marcia Arger	Theresa M. Cichocki	Judith McLaughlin Gall	Peter & Tamara Jaffe-Notier
David A. Arnold	Barry & Lorraine Clark	Thomas Gallenbach	Theresa Janczy
Garold & Petrine Ashley	Tom & Jo Clark	Jan & Dave Gerber	Robert C. & Beth Ann Janssen
Pamela R. Baker	Elaine Clemens	Elizabeth Gibson	David H. Joel & Susan Holtzman
Elizabeth Baldwin Phillips	Jerry & Carolyne Clousson	Ellen & Paul Gignilliat	Mr. & Mrs. Carl Johanson, Jr.
Joan Banach	Morton Coburn	Mary Joan Gilmour	George & Joan Johnson
David Barford	Bettie J. Coffey	Sam J. Giovenco	Maria & David Johnson
Patsy & Charles Barrow	Ronald & Carol Cole	Allan & Sheila Glass	Alice Jones
Robert Beck	Stephen & Jane Coley	Anne & Bill Goldstein	John O. Jones
Betty J. Beckers	Fred Conrad	Gerald & Barbara Goldsworthy	Richard A. Jurs
Tom & Siria Behrens	John & Diane Conway	Leroy & Julia Golnick	John & Judith Keller
Ann Beland	Merle R. Cooper	Susan & Bruce Gottschall	Patrick J. Kelly
Earl M. Bengtson & Thomas Bengtson	Kris & Larry Cox	Chester A. Gougis & Shelley Ochab	Marion & Chuck Kierscht
Norma Z. Bennett	Catherine Crino	Jerry D. Grant	Michael J. Kiley
Gary & Mary Berens	Walter & Carole Crowley	David G. Graupner	Michael Kiley
James M. & Jean K. Berry	Janice & Rick Daitchman	Richard & Mary Gray	Ken Knauf
Victoria Lee Bigelow	Lucinda Daniels	Rose Marie Greco	Robert Kohl & Clark Pellett
David & Jean Billingham	Andrew & Lynn Davis	Dr. Andrew Griffin & Ms. Moira Collins	Lynda & Charles Kraemer
Timuel D. Black	Michael Davis	Norman & Linda Groetzinger	William Kristofek
Aileen Nina Blackwell	Robert Delaney	Kenneth & Kathleen Groh	Jacqueline Krump
Kenneth L. & Margaret S. Block	Inger-Lise Diessel	James P. Grusecki	Elizabeth A. Kurman
John & Donna Bloniarz	Henrietta L. Dixon	Dr. & Mrs. Rolf M. Gunnar	Marie Kuzniarek
Julian M. Blumenthal	Susan Dominik	Louise Hacker	Hans & Barbara Lagoni
Timothy & Linda Bogan	Dee & William Doughty	John & Dana Hagenah	Harriet A. Lake
Elaine Bogetz	Anne-Marie Douglas	Tom & Nancy Hanson	Peter Landon & Karen Patinkin
Dianna Bolen	Liz & Stephen Downes	Lois & Martin Hauselman	Marti & George Lannert
Barbara Bolsen	Diane R. Drever	Kristine M. Healy	Linda L. Larson
William & Beverly Bolsen	Barbara B. Durand	Kurt & Gayle Hedlund	Robert Lau
Pat & Steve Borcik	Glen Eberhardt	Russell & Lisa Henning	Albert Lawson
Steven & Ifaat Bosse	Donald & Helen Edwards	Alice Anne Herbert	Mrs. Frederick R. Lent
Richard Bough & David Easterbrook	Melanie D. Ehrhart	Paul Herrmann	Nancy B. Leonard
Anne Bowhay	Mr. & Mrs. William L. Ekvall	Denise & Jerry Hickey	Richard Lewis
Roy & Mary Bowman	Joan & Donald English	Katherine & Frederic Hickman	Allan J. Lindrup
Wayne, Karen & Christie Boyles	Susan Enright-Davis	Henry Hill	Cherie Lindskog
James & Nancy Brandt	Paul & Janet Epner	Robert Hinchsliff	William J. Links
Frances F. Brantley	Diane Erickson	Benjamin Ho	Janice Liten & Mike Schnur
Wayne E. Bretl	Tina M. Erickson & Mike Krutsch	Sarah A. Hoban	Estelle J. Long
Aaron D. Brodsky	Jerry & Natalie Fafendyk	Victoria & Charles Hodges	Ray & Mary Lopata
Patricia Broughton	Donald & Martha Farley	Sarai Hoffman & Stephen T. Pratt	Brian & Kim Love
Deborah & Matthew Brown	Patti & Jerry Fellows		Elizabeth Lovell Arsenault
Frank Caldarone	Toni & Joel Fenchel		Robert J. Lucas
	Ferd & Virginia Fender		Susan Lum

Grace Mackay	Martin Perry & Barbara Williams	Barbara Schulman & Daniel Lesser	A. Robert & Barbara Taylor
John & Bette MacLennan	Joy L. Peters	Arlene D. Schultz	Dorothy W. Taylor
Kathleen & Joseph C. Madden	E. Scott Peterson & Judith M. Desenis	Catherine & Paul Schultz	Frank & Nina Thorp
Anne & Robert Mair	Richard Peterson & Rev. Wayne Bradley	Mary Ann Schwartz & Richard H. Brewer	Pamela Meier Tingley
Richard M. Majko	Robert Pfutzenreuter	Charles Sennet	Mr. & Mrs. William R. Tobey, Jr.
Albert & Renee Malik	John & Sheila Pigott	Richard J. Shaftic	Norman E. Toft
Herbert Malkind	Karen & Dick Pigott	Margaret Shaklee & Hillis Howie, Jr.	Margaret H. Travelli
Charles V. Maloney	Carol & Hadley Pihl	Kevin Shanley	Richard E. Trueheart
Rev. Edward Maloney	Betsy L. Pilmer	Leah Ann Shapiro	Jane Trueheart Huels
Leonard Manka	Crystal & William Pitte	Timothy C. Sherck	Thomas G. & Marianne C. Turnbull
Carole Marchi	Anne F. Pollock	William Signer	Sammie Turner, Jr.
Steve Martin	John Poorman	Eugene & Patricia Sikorovsky	Henry & Janet Underwood
Andrew & Kelly Masse	Robert & Joan Pope	Dorothy Warner Sills	John D. Van Pelt & Sharon M. Quintenz
Nancy Mayer	Ernesto & Rosemarie Potesta	Dick Simpson	Judy Vandenbroucke
Thomas & Mary Ann Mazukelli	Gwen Potucek	Patricia L. Skalka	Elizabeth A. Vargas
Susan McConnell	Jay H. Price, Jr.	Paul & Helen Slivinski	John & Barbara Verhulst
Marguerite Savard McKenna	Michael & Virginia Prisco	Barry Smith	Nancy Vincent
Bruce & Jane McLagan	Sam & Barbara Psimoulis	Bruce L. Smith	Robert & Rose Wagner
Bozena & John McLees	Ralph Puralewski	Georgia Smith	Carol Kyros Walker
Claretta Meier	Nancy Quinn	Matthew D. Smith	Herschel & Gale Wallace
Sally & Phil Meno	Elizabeth L. Raiman	Tom Smith & Susan Bradford-Smith	John T. Walsh
Mary Mesich	Janet Rassenfoss & Alan Swanson	Elizabeth Sohn-Hirsch	Donna Wantuch-Cleland
Henry Messerschmidt	James & Hildegund Ratcliffe	Donald & Virginia Sorensen	Avena Ward & Thomas Corbett
JoAnn Metternich	Robert Reeb	Mary Ann Sorokie	Willa P. Warr
Ed & Marcia Moore	David & Sydney Reed	Darolyn & Robert Spannuth	Stephen L. Warsh
Anne D. Morgan	Frances S. Reedy	Art & Sher Watts Spooner	Lenore Waters
Jack Moriarity	Todd F. Reynolds	Milton & Sandra Sprang	Mr. Peter & Dr. Margaret Watt-Morse
Helen Murray & Henry Dwyer	Maryse Richards & Brandon Taylor	Carole & Dick Spreitzer	Ralph & Bonnie Wehrenberg
John & Naomi Morris	Larry & Jody Riesberg	Charles & Renate Staley	Edgar Wein
Laura Mueller	Donald & Marilyn Rieser	James A. Stallwood	Johannah Weiskopf
Mary Jo Mulcahy	Gerald Rizzer	Mr. & Mrs. Lawrence E. Stange	Louis Weiss
Stephen & Martha Mulligan	Darlene & Rick Roberts	Charles & Joan Staples	Eleanor Weiss Zoub
Geoffrey & Karyn Murphy	Lois H. Robinson	Sylvia V. Stec	Barbara A. Weithaus
Philip & Susan Murtaugh	Ruth Rodriguez	Kurt & Patricia Steele	Mr. & Mrs. George E. Wendt, Jr.
Monica Murtha	Warner A. Rosenthal	Daniel R. Steiner	Elizabeth M. Simpkin & David L. Wetherbee
Carolyn Nash	Maria & Howard S. Rosenzweig	George & Linda Stevenson	Mrs. Frank O. Wetmore II
Frederick Nissen	Clark & Lynette Ross	The Sidan Family	Donna Whaley
Marilyn Noettl	Rob & Susan B. Ross	Tom Stinchcomb	Linda & Payson S. Wild, Jr.
Susan Odmark	Marguerite & Robert Rourke	John G. Stoner	R. Bruce Williams
Michael & Vivian O'Rourke	David B. Ruda	Helen G. Stopek	James D. Wiltshire, Jr.
William & Cathleen Osborn	Bernard M. Rupe	Maryann G. Strain	James & Sheila Wolfe
Ronald & Linda Osikowicz	Ronald D. & Joyce A. Salfisberg	Eric Strickland	Alain & Barbara Wood-Prince
Richard A. Ott	Abe Samuels	Jane Stroud Wright	Michael & Mary Woolever
Arthur Palmer & Pamela Gellen	Jane Sanderson	Mr. & Mrs. Walter Suberg	Eugene L. Woroch
Harriet J. Papp	John D. Santina	Frances Sugden	Lisa B. Yondorf
Paramasivam Palaniswam	Rabbi Herman E. Schaalman	Becky Sutton	Trudi Zbinden
K. McKenzie & Marcia Parker	Vincent Paul Schall	Brian L. Swan	Dr. Lawrence & Judith Zimmerman
Mr. & Mrs. Norman Patinkin	Ben & Marianne Schenker	Tom Swanson & Jo-Ellyn Dorsey Swanson	Ken Zych
Janice Patocka	Karen & Frank Schneider	Raymond & Kathleen Swedo	
Helen Pavia	Edward Schneidman	Pam & Tim Szerlong	
Denise L. Pawlak	Jean G. Schuessler	Tod Tappert & John Gallagher	
Maureen & Richard Pekosh			
Richard S. Penner			
Roxelyn & Richard Pepper			
Alice S. Perlin			



## IN-KIND

Catholic Council of Women of St. Pius X Church, Stickney	Gloria Dei Lutheran Church, Rochester, MN	Old St. Patrick's Church, Chicago	St. John's Evangelical Lutheran Church, Wilmette
Catholic Order of Foresters	Grace Lutheran Church & School, River Forest	Our Lady of Perpetual Help, Glenview	St. Joseph The Worker Church, Wheeling
Christ Church of Chicago, UCC	Greater Faith Ministries International, Chicago	Our Lady of Ransom, Niles	St. Luke's Lutheran Church of Logan Square, Chicago
Christian Church of Arlington Heights	Highland Community Church, Wausau, WI	Park Ridge Community Church	St. Martin de Porres Catholic Church, Chicago
Church of the Holy Nativity, Clarendon Hills	Holy Angels AIDS Ministry, Chicago	Park Ridge Presbyterian Church	St. Mary of the Woods, Chicago
Church of the Three Crosses, Chicago	Holy Covenant Metropolitan Community Church, Brookfield	Peace Memorial Church UCC, Palos Park	St. Matthew's Episcopal Church, Evanston
Community Protestant Congregational Church UCC, Mundelein	Holy Covenant United Methodist Church, Chicago	Pilgrim Lutheran Church and School, Chicago	St. Paul United Church of Christ, Barrington
Concordia Lutheran Church, Chicago	Holy Family Church, Chicago	Queen of All Saints, Chicago	St. Paul United Church of Christ, Franklin Park
Congregation Sukkat Shalom, Wilmette	Holy Trinity Lutheran Church, Glenview	Ravenswood Fellowship United Methodist Church, Chicago	St. Peter's Episcopal Church, Chicago
Congregational Church of Jefferson Park, Chicago	Holy Trinity Lutheran Church, Chicago	Ravenswood United Church of Christ, Chicago	St. Peter's United Church of Christ, Skokie
Congregational UCC of St. Charles	Immaculate Conception Church, Chicago	Roselle United Methodist Church	St. Peter's United Church of Christ, Elmhurst
Countryside Church Unitarian Universalist, Palatine	Immanuel Evangelical Lutheran Church, Chicago	Saint Andrew School, Chicago	St. Vincent De Paul of St. Gregory, Chicago
Dyer United Methodist Church	Ivanhoe Congregational Church, Mundelein	Saint Bonaventure Church, Chicago	Sweet Holy Spirit Church, Chicago
Edgebrook Community Church, Chicago	Kenilworth Union Church	Saint Clement Church, Chicago	The Benedictine Sisters of Chicago
Edgebrook Lutheran Church, Chicago	Lake Street Church, Evanston	Second Unitarian Church of Chicago	Southminster Presbyterian Church, Arlington Heights
Epiphany United Church of Christ, Chicago	Women of the Evangelical Lutheran Church of America, Chicago	Seventh Presbyterian Church, Chicago	The Westchester Community Church
Evanston Meeting of Friends	Lutheran Church of the Ascension, Northfield	Society of St. Vincent de Paul/Queen of Angels Youth Group, Chicago	Trinity United Church of Christ, Deerfield
First Congregational Church, Naperville	Lutheran Church of the Good Shepheard, Prospect Heights	St. Alphonsus Church, Chicago	Union Church of Hinsdale
First Congregational Church UCC, Des Plaines	Lyonsville Congregational UCC, Indian Head Park	St. Andrew Greek Orthodox Church, Chicago	Unitarian Church of Evanston
First Congregational Church of Western Springs	Melodics From Heaven Womens Ministry, Calumet City	St. Andrews Women Philoptochos Society, Chicago	Unity in Chicago
First Presbyterian Church of Deerfield	New Hope United Methodist Church, Chicago	St. Anne's Catholic Community, Barrington	Wicker Park Lutheran Church, Chicago
First Presbyterian Church of Lake Forest	New Life Community Church-Lincoln Park, Chicago	St. Celestine Church, Elmwood Park	Winnetka Congregational Church
First Presbyterian Church of Wilmette	North Suburban Synagogue Beth El, Highland Park	St. Genevieve CCW, Chicago	Women's Association of Glenview Community Church
First Unitarian Church, Chicago	Northbrook United Methodist Church	St. Gregory's Episcopal Church, Deerfield	Zion Lutheran Church, Tinley Park
Fourth Presbyterian Church, Chicago	Northfield Community Church	St. James Presbyterian Church, Chicago	
Friendship Presbyterian Church, Chicago	Northminster Presbyterian Church, Evanston	St. John Brebeuf Parish, Niles	<b>Corporations, Foundation Government, Agencies, Schools</b>
Glencoe Union Church		St. John United Church of Christ, Evanston	105F Bikram Yoga Chicago
Glenview Community Church			A Red Orchid Theatre
			ABA Section of Legal Education



Abundant Health Day Spa	Chicago Shakespeare Theater	Friendship City	Karen Marie Salon
Accessory Mercado	Chicago Sky	Fulton Market Kitchen	Kayak Chicago
Actors Training Center	Chicago Sport & Social Club	Gene Siskel Film Center	Kincade's Bar & Grill
AIDS Foundation of Chicago	Chicago Symphony Orchestra	GFOA	Kinmart
Al Johnson's Swedish Restaurant and Butik	Chicago Tap Theatre	Gino's East	Knitche
Ale Syndicate Brewers	Chicago Water Sport & Rentals	Girl Scout Troop 20280	Kohl Children's Museum
Amazing Chicago Funhouse Maze on Navy Pier	Chicago White Sox Community Fund, a McCormick Foundation Fund	Girl Scouts United in Faith, Chicago	Koval Distillery
AMC Theatres	Chicago Zoological Society	Goldie's Place	Kumas Too
Arlington International Racecourse	Chicago-West Suburban PFLAG	Golf Center Des Plaines	La Sirena Clandestina
Ayres Interiors Ltd.	Club Champion, LLC	Golf TEL	Ladies of the Chicago Northshore Elks
Bar Toma	Club Lucky, Chicago	Grand Lux Cafe	Lady Gregory's
Barrelhouse Flat	ComEd	Gus Giordano Dance School	Lagunitas Brewing Co.
Big City Swing	Cooper's Hawk Winery & Restaurants	Hamburger Mary's	Lake Geneva Canopy Tours
Bittercube	Creative Cakes	Hard Rock Cafe	Lakefront Brewery
Bittersweet Pastry Shop	D4 Irish Pub	Harris Theater for Music and Dance	Laugh Factory Chicago
Black Dog Gelato	Dana Hotel and Spa	Heal Veterinary Clinic	Lautenbach's Orchard Country Wine & Market
Bloomingtondale's	David's Tea	Heartland Cafe	LaZaZa Trattoria
Blue Cross & Blue Shield of Illinois	Davis Theatre	Hesperia Lodge No. 411 AF & AM	Leopardogart
Bluegrass	Dinkel's Bakery	Holy Trinity High School, Chicago	Letherbec Distillers
Bob Campbell Photography	Diversey River Bowl	Hotel Baker	Lewis University
Bobby's Bike Hike - Chicago Tours	Divvy	Hotel Indigo Chicago Gold Coast	Light Opera Works
Bodhi Spiritual Center	Dominican University	House of Blues	Lillstreet Art Center
Boka Restaurant Group	Door County Kayak Tours	Howl at the Moon	Little Beans Cafe
Bottleneck Management	Door Shakespeare	Hubbard Woods School, Winnetka	Logan Square Crossfit
Brandtrust	Double Door/Santullo's Eatery	Humboldt House	Lookingglass Theatre Company
Bravo Restaurants, Inc.	Dream Big Performing Arts Workshop	Infant, Inc.	Loras All-Sports Camp
Brooklyn Boulders	Drury Lane	Intercontinental Hotel Milwaukee	Lou Malnati's
Cafe Selmarie	Kicks 4 the City	J. Andrew Salon	Lucid Life Works
Candy Dynamics	Ebert Photography	Jake Melnick's Corner Top	Lucila's Homemade
Carnivale	Eclipse Theatre Company	James B. McPherson Elementary School, Chicago	Lucky Strike Lanes
Celestial Chapter #856	Eli's Cheesecake	Jameson's Charhouse	Lush Wine & Spirits
Charles Schwab & Co., Inc.	Emilio's Tapas Restaurants	Jerry's Sandwiches	Lyric Opera of Chicago
Chateau Grand Traverse	Mary Monica Music exhale	Jewel Heart Chicago	Magic Glove & Safety Mfg. Co LLC
Cheevers & Company	Few Spirits	Jewish Child and Family Services	Malnati Organization, Inc.
Chesnut Mountain Resort	Finch's Beer Company	Jewish Enrichment Center	Marcello's a Father and Son Restaurant
Chicago Athletic Clubs	Fireside Restaurant	Jewish Federation of Metropolitan Chicago	Meeting Planners International
Chicago Bar Association	Fitch Ratings	Joffrey Ballet	Meeting Tomorrow
Chicago Bears Youth Football Camps	Fleet Feet Sports	Johnson & Bell, Ltd.	Meez Meals
Chicago Blackhawk Charities	Foresters	Jonnie's Angels Foundation	Mercadito Hospitality
Chicago Blue Dolphins	Found Kitchen & Social House	Julie Kaplan Photography	Mercat a la Planxa
Chicago Botanic Garden	Foundation Beyond Belief, Inc.	Justin Wynn Leadership Academy	Merchant & Rhoades
Chicago Children's Theatre	Four40 S. LaSalle		Merz Apothecary
Chicago History Museum	Fox Valley Repertory		Mile North Hotel, Chicago
Chicago International Film Festival	Fried Green Tomatoes		Milk Handmade
Chicago Paddle Company			Milt's BBQ For The Perplexed
Chicago Public Media/WBEZ 91.5 FM			Milwaukee Repertory Theater
			Moto Restaurant

Multicultural Academy of Scholarship National Honor Society	Reggie's	Annabelle Inn	Victory Gardens Theater
Museum of Contemporary Art, Chicago	Remimakuo Media Club	The Brixton	Vincent
Museum of Science and Industry, Chicago	Revolution Brewing	The Chicago Architecture Foundation	Vistex, Inc.
NACSA	Ridgewood High School, Woodridge	The Chopping Block	Vivettes
Native Foods	Rishi Tea	The Coffee Studio	W Chicago Lakeshore
NeoGrid	Rockit Ranch Productions	The ComedySportz Theatre	W.S. Badger Company, Inc.
Newark	Ron of Japan, Inc.	The Denim Lounge	WPRIDE & Allies- Walgreen Co.
Newport Resort	Rosebud Restaurants, Chicago	The Drake Hotel	Wendela Sightseeing
Nia	Rotary Chicago Lakeview	The Empowerment Plan	Westwood College, Chicago
North Park University	Roy's Restaurant	The Everly Spa	Whole Foods Market
North Shore Distillery, LLC	Saint Francis Hospital - Evanston	The Field Museum of Natural History	Wickman House
Northlight Theater	Walgreen Co.	The Four Seasons Hotel	Wilmette Movie Theatre
Northwestern University - Feinberg School of Medicine	Salon elan vital	The French Pastry School	Windy City Playhouse
Oceanique, Evanston	Sapori Trattoria	The Goddess and the Grocer	Wines For Humanity
Odyssey	Savory Spice Shop	The Goodman Theatre	Winnetka Youth Organization
Old Town Social	Schooner Ondine	The Indian Garden	Wood Orchard Market
Om on the Range Yoga Studio	Senior Citizens of the Sixty Plus Club	The Iron Horse Hotel	Writers Theatre
Orbit Media Studios	Shedd Aquarium	The Latin School of Chicago	XRT
O'Shaughnessy's Public House	Sheraton Chicago Hotel & Towers	The Market House Restaurant	Yoga Now Inc.
Oviatt House Bed and Breakfast	ShopLocal LLC	The Metropolitan Club	Zanies Comedy Nite Club
Palmer House	Simone's Bar	The Old Town School of Folk Music	ZED451
Park Campus School, Round Lake	Sitters Studio	The Paintbrush - hands on ART studio for kids	<b>Individuals</b>
Parlor Pizza Bar	Six Flags Great America, Gurnee	The Peggy Notebaert Nature Museum	Anonymous (4)
Parson's Chicken Fish	Skadden, Arps, Slate, Meagher & Flom LLP	The Peninsula Hotel Chicago	Cassie Abraham
Parts and Labor	Skinner North Elementary School	The Redhead Piano Bar	Nina Abraham
Peak Condition	Skydeck Chicago	The Ruth Page Center	Gordon & Paula Addington
Peckish Pig	Sobelmans Pub N Grill	The Second City	Sara Ajster
Peninsula Players Theatre	Softchoice	The Volunteer Center of New Trier Township	Alisa Amaral
Performers Music	Solemn Oath Brewery	theWit Hotel	Margaret Andel
Photo Mashups	Spa Soak	Transfer Pizzeria and Cafe	Torian Anderson
Pickles Playroom	Spa Verde	Treasure Island	Vicki M. Anderson
Pitchfork Musik Festival	Sprinkles Cupcakes	Trisect Advertising Agency	Pam & Ken Andre
Piven Theatre Workshop	St. Charles Park District	Troop 20264 Girl Scouts	Victor Armedariz & Chris Clark
Alicia & Peter Pond	St. Cyprian School, River Grove	Trunk Club	Carol & Franklin Augustine
Private Pilates Sessions	Stage Hands	Two Brothers Brewing Company	Barbara & John Baran
Purple Monkey Playroom	Steel Beam Theatre	Tyson Foods	Meg Barnhart
Quarles & Brady LLP	Steep Theatre	United Airlines	Susan & David Barron
Quartino	Steppenwolf Theatre	University of Chicago - Alpha Phi Omega Fraternity	Michael Beck
RAKE	Pascale Lattouf	University of Chicago Lab Schools	Tyler Becker
Ram Racing	Susanin's Auctioneers and Appraisers	University of Scanton	Scott Behrens
Raven Theatre	Swedish American Museum	Untapped Tours	Mr. & Mrs. Everett J. Bell
Real.Soaps	The Baxter International Foundation	Upton's Breakroom	Jennifer Belsan
Red 7 Salon	The Book Cellar	Urban Athlete	David & Nicole Berger
Redmoon Theater		Vermilion	Sandra Berkha
			Ross Berkson
			Martin Bernal
			Shawnee Bernstein
			Karen Bessonny
			Ann Bines
			Pamela Bondy

Donna Bonebrake	Jane George	Kenneth & Julie Kennedy	Laurel A. Neu & Garry L. Wright
Kiantae A. Bowles	Jacqueline Georgiou	Paul L. Kentor	Aaron Newman
Stephen Braun	Payton Gibson	Leo Kim	Amanda Newman
Mr. & Mrs. Michael Bronson	Laurie & Brian Gingric	James & Ozana King	Robert Newman
Jaimie Brunet & James Pepa	Melissa Glass	Cathy Koehler	James Nunn
Brittany Brumbaugh & Alice Gleason	John Glasspool	Fred & Polly Kortlander	Dorothy Oakley
Lindsay Budzynski	Morgan Gleasman	Rebecca Krautner	Stuart Oken
Anne Buffington & Mark Anudson	Bruce C. Glenn	Ruth Krugly & Darryl R. Davidson	Laura Olson
Alexandra Hallas Button	Anne & Bill Goldstein	Ginger Lee	Jacqueline Ostrowski
Maureen & Robert Carson	Jill Goldstein	Paul Leinwand	Odette Ovies
Katherine Casale	Jordi Goni Macia	Cindy Lenart	Chris Palermo
George Ceelerguist	Ray & Jackie Good	Abby Lerner	Katie Palmer
Stacey Chappell	Jason Gordon	Elizabeth Liebovitz	Ro Parikh
Emily & John Chen	Christopher Gotschall	Jane D. Lippow	Diane Parker
Jeff & Cindy Coggin	Andy Graham & Liz Kores	Margaret Lomenzo Frey	Janice Patocka
Ronald & Carol Cole	Stephanie Grais	Krystan Lordahl	Sandra Pena
Mr. & Mrs. Michael Coleman	Erin Graw	Valerie Lowery	Barbara & Robert P. Perkaus, Jr.
Colgate Family	Elizabeth Griffin	Dianne Lu	Christopher Perrigo
Maureen Collins	Sue Haberkorn	Nancy Lanoue & Sarah Ludden	Elizabeth Petersen
Merle R. Cooper	James & Donna Hamann	Kevin & Yuko Lynch	Dina Petrakis
Alexa Cottrell	Patricia Hamann	Christine Lynn	Kathy Piepjas
Susan Cowen & Quinn Cotter	Rita M. Hamann	Carol & Ben Mackoff	Barbara Pope
Emily Cripe	Maxine Handelman	Erin Malloy	Amika Porwal
Itzel Cuellar	Thomas Hanson	David Mangian	Kathy & Mike Pritzl
Lisa Curci	Pam Harman	Barbara Manning	Karl & Claudia Raack
Dan Dacanay	Karen Harper	Christina Manuel	Karla J. Ramirez
Tom & Julie Danilek	Brenda Hauck	Lindsey P. Markus	Victor E. Ramos
Lisa Daubney & Kirk Louthan	Guy & Mary Ann Haupin	Steve Martin	Michele Rath
Austin Davis	Kimberly Haupin	Margo B. Maurer	Daniel R. Raudonis
Diane Decraene	Bridget Healy	Jonathan Mayo	Cathy Lynn Reed
Robert J. DeNardo	Brian & Eirene Heidelberger	Nora McAllister	Mary Hutchings Reed & Dr. William R. Reed
Kristin Dero	Juan Herena	Ronald S. McClure	Joan Reuter
Patrick Devaney	Beth Hickey	Laurie B. McCollum & Carl W. Warschausky	Paige Ricca
Erin Donovan	Barbara Hinch	Cathy McKee	Patricia Riedl
Tim Dunn	Donna Hippensteel	Joia McKinney	Chuck & Cathy Ripp
Kasey Eaves	Susan Long & Andrew B. Hochman	McMahon Family	Susan Roach
Elizabeth A. Echeverria	Mindy Hogan	Alex McNa	Robin Lee Roberts
Tyrell Ellison	The Holling Family	Donna McShea	Clare Roccafonte
Nick Fairman	Anita L. Holmes	Mary Ann Menach	Ellen Romberg
Rim Fattouhi	Lisa Howard	Liliana Milewski	Michele Roth
Christine Feiner	Jeffrey G. Howard	Richell Mintzclaff	Jill & Allan Ruter
Kevin Fennell	Shukri Ideis	Catherine & Leo Miserendino	James Sacco
Erin & Jason Fennema	Carol Johnson	Lynn Mondo	Jared Saef
Brian & Kathy Fergemann	Liz & Dan Joyce	Alyson Moser	Karen Schafer
Michael & Elizabeth Fieweger	Alex & Jessie Kaiser	Kristin Muller	Vincent Paul Schall
Raymond Fox	Maria & Joern Kallmeyer	Geoffrey & Karyn Murphy	Erin K. Scheffler
Audrey French	Helena & Chris Karabatsos	Gladys Negron-Munoz	Rhonda & Gary Scheller
Celso Fuentes Jr.	Kelly Kartzh	Andrea Nelson	Felice & Scott Schlessinger
Ann Garcia	Michelle Kass	Bryan S. Nerde	Travis Schmitz
Jennifer Gebeck	Kristen Kaza		Andrew Schnahl
	Judi Keippel		

Andrew Schorr  
& Cory Fransway  
Carol Schweidel  
Gary Sibio  
Corinne Q. Siegel  
Lee & Allen Skalecke/  
Captain Al's Charter Boat  
Fleet  
Holly Smirl  
Valerie K. Smith  
Margov Soni  
Peter Sorel  
Jill C. Sprague  
Alison Stanton  
Carl Stecker  
Martin Stewart

Erika Stonikas  
Stephen J. Suellentrop  
Colleen Sullivan  
& Max Nutkowitz  
Diane & Richard Suwanski  
Stephanie Swartz  
Jenny & Rob Szostak  
Hilda Tamayo  
Heather M. Tarczan  
Jennifer & George Tarulis  
Sean Taylor & Sian Sutcliffe  
Debbie Temple  
Joyce Thompson  
Dennis W. Thorn  
Thy Tolmich

Anna Totten  
Roxy Trudeau  
Joyce Ukleja  
Margit Vogeles  
Annie & Daniel Wachter  
Heidi Wagman  
Ebony Washington  
Pamela & David Waud  
Cathy Weingart-Ryan  
Peter & Susan Wells  
Ruth Werster  
Michelle Whatley  
Ann Wilcock  
Cass & Sam Williamson  
Barbara Winn

Sandi Wisenberg  
Louis Woodhill  
Sara & Drew Yoos  
Guy Zakrzewski  
Mendy Ziffer  
Lindsay Zimmerman  
Joan Zivich  
Kimberly A. Ziyavo  
Susan L. Zupan

## **THE LEGACY SOCIETY**

Recognizes individuals and couples who have notified us that they have included The Night Ministry in their Will.

Mr. Geoffrey A. Anderson  
Mr. and Mrs. Fred C. Flosi  
Mr. and Mrs. Mark A. Hickman  
Mrs. Marion S. Hoff  
Ms. Anna Lee  
Mr. Richard S. Penner  
JoAnn M. Rapp  
Ms. Lois H. Robinson  
Joan & Lee Strouse  
Mr. Eugene L. Woroch







# THE NIGHT MINISTRY

40 YEARS OF HOUSING, HEALTH CARE & HUMAN CONNECTION

4711 N RAVENSWOOD AVE CHICAGO, IL 60640  
PHONE: 773-784-9000 | FAX: 773-784-5865  
INFO@THENIGHTMINISTRY.ORG

[THENIGHTMINISTRY.ORG](http://THENIGHTMINISTRY.ORG)

